THE DAILY GAZETTE.

VOLUME XXXIX. JANESVILLE, WISCONSIN. THURSDAY, JUNE 27. 1895. NUMBER 90

WEALTHY MAN HELD FOR A BIG RANSOM

A RICH CITIZEN OF BUFFALO KIDNAPPED.

Octavus C. Cottle, a Retired Business Man, Rescued From a Perilous Position by the Police—Deputies Battle With Bandits Near Kingsfisher Wife Hires a Murderer.

Buffalo, N. Y., June 27.—Octavus C. Cottle, 50 years old, head of one of the oldest and best known families in this city, was found yesterday morning loaded with chains in the cellar of a vacant house at 36 Byrnes street. He had been kidnapped and held for ransom right in the heart of the city and in broad daylight.

A well-dressed stranger appeared at Mr. Cottle's residence early Monday morning, saying he wanted to make a deal with Mr. Cottle about a piece of property which he owned on Chenango street. He asked Mr. Cottle to drive there with him at once and Mr. Cottle got into the buggy. At 36 Baynes street, in the center of the block between West Ferry and Breckinridge, there is an unoccupied cottage. Arriving there Mr. Cottle was invited to go in and show the place to the stranger. As he stepped inside the door the stranger and a confederate seized and gagged him. After an hour or two they released him so that his right hand was free, and producing pen and paper ordered him to write a note to his wife saying that he had been arrested in Fort Erie under an assumed name for a serious crime, and the note closed with the earnest admonition to his wife to give the bearer $2,500, as it was absolutely necessary that he have that sum at once. One of the men then departed, leaving the other in charge of the prisoner. He went to the Cottle house and saw Mrs. Cottle, who was about to give him the money when her eldest son chanced to come in. He advised her not to give up the money, so she told the man to call later in the day, and in the meantime the matter was reported to the police. They were unable to make any headway with it, however. The man did not return to the Cottle house. The other man remained with Mr. Cottle until Tuesday night and provided him with water and crackers. Alarmed at the failure of his partner to appear he disappeared from the house.

A policeman passing the house heard groans, and breaking in the door of the house, made an investigation. No arrests have been made, but the police have a good description of the men.

Mr. Cottle is a man of commanding and distinguished appearance, and is not lacking in physical courage. He said the first he knew of the man who acted as a decoy was a letter which he received last Saturday, in which the writer informed him that he would call on him some time Monday in regard to the real estate transaction. The letter was couched in a business-like way, and Mr. Cottle had no suspicions. Indeed, until the men jumped upon him after he had entered the Baynes street house he did not suspect anything. Mr. Cottle has furnished to the police a fair description of the men, but they were both of the conventional type and the police have gained no ground at all.

DEPUTIES BATTLE WITH BANDITS.

One of the Yeager Band Shot in a Running Fight.

Wichita, Kan., June 27.—Deputy Sheriffs from Woodward, Ok., who have been scouring the territory for Zip Wyatt, alias Dick Yeager, and his outlaw band for a number of days, came suddenly upon four of the oulaws fifty miles west of Kingfisher Tuesday night. The deputies fired a volley among the bandits and then beat a retreat. There was a rapid exchange of shots and in the fight one of the outlaws, Charley Black, a brother of Tulsa Jack, who was killed in the Cimarron fight last week, was badly wounded in the hip. His comrades quickly tied him to his horse and fled. Darkness soon closed in and the deputies were compelled to give up the pursuit. Early this morning the bandits crossed the Rock Island south of Hennessey. The wounded man was still with them. A large posse of officers is now in hot pursuit.

Wife Hires a Murderer.

Jeffersonville, Ga., June 27.—Mrs. William Nobles, her daughter and two negroes have been arrested on the charge of killing the husband of Mrs. Nobles. The woman and her husband had quarreled a good deal and she, it is charged, paid a negro named Gus Johnson $10 for killing the old man by striking him on the head with a hatchet. The negro Gus claims that Mrs. Nobles struck one of the blows.

Two Killed at South Enid.

South Enid, Ok., June 27.—While attempting to stop a fight between R. W. Patterson, registrar of the United States land office, and J. L. Isenberg, editor of the Enid Daily Wave, City Marshal Williams was shot through the right lung by Patterson and killed. As he fell he shot and killed Patterson. Isenberg published an article in his paper severely criticising Patterson, and a personal encounter resulted.

Wants a National Convention.

Pittsburg, Pa., June 27.—A representative mass-meeting assembled in common council chamber yesterday and invited the National Republican convention to meet next year at the birthplace of the party. Mayor McKenna, a Democrat, presided. A committee of 100 was appointed to take entire charge of the work, and given power to increase their number and name the sub-committees that would be needed. On behalf of the street railways C. L. Magee pledged $10,000 to the project.

Baltic Canal Opens July 1.

Kiel, June 27.—The Baltic canal will be opened to traffic July 1 to all vessels of a draught not exceeding 24 feet 8 inches.

BASEBALL REPORT.

Games Played Yesterday in the Various Leagues

The following games were played yesterday in the National league:

At Chicago—		
Chicagos	0 0 0 0 1 0 2 3 *	6
Pittsburgs	0 0 0 0 2 0 0 0 0	2
At Brooklyn—		
Brooklyns	0 0 0 0 0 0 0 0 0 0 0 0 1	1
Wash't'n's	0 0 0 0 0 0 0 0 0 0 0 0 0	0
At Boston—		
Bostons	0 0 2 0 0 5 1 7 *	15
Ph'l'd'lph's	0 1 1 2 0 0 0 0 1	5
At Cincinnati—		
Cincinnatis	0 2 1 3 1 1 3 1 *	12
St. Louis	2 0 0 0 0 0 3 0 0	5
At Baltimore—		
Baltimores	1 0 3 0 0 0 0 1 *	5
New Yorks	0 2 0 0 0 0 0 0 0	2

These games are scheduled for to-day: Chicagos at Cleveland, St. Louis at Pittsburg, Louisvilles at Cincinnati, Washingtons at Brooklyn, Philadelphias at Boston, New Yorks at Baltimore.

Western League.

At Detroit, Michigan, Detroits 10, Indianapolis 3.

At Grand Rapids, Michigan, Grand Rapids 8, Toledo 9.

At Milwaukee, Wisconsin, Milwaukees 1, St. Pauls 7.

At Kansas City, Missouri, Kansas Citys 6, Minneapolis 5.

Western Association.

At Lincoln, Nebraska, Lincolns 16, Jacksonvilles 6.

At Omaha, Nebraska, Omahas 10, Peorias 6.

At St. Joseph, Missouri, St. Josephs 3, Rockfords 12.

At Des Moines, Iowa, Des Moines 3, Quincys 9.

Michigan State League.

At Lansing, Michigan, Lansings 14, Port Hurons 4.

At Adrian, Michigan, Adrians 6, Battle Creeks 5.

WILL BE A BIG CASE.

Western Union Telegraph Company and the State of Indiana Clash.

Washington, June 27.—The case of the Western Union Telegraph company vs. the various county auditors and county treasurers of the state of Indiana has been filed in the United States supreme court for docketing. It comes from the supreme court of Indiana on a motion for a writ of error. The case involves the constitutionality of the state law of 1893, providing for an extra tax on telegraph, telephone, sleeping-car and express companies. The Western Union company alleges that the law did not pass the state senate until after the expiration of the constitutional limit of the time of its session, and that the valuation of its property as a basis for state taxes as fixed by the state board was exorbitant, amounting to $357 per mile, or a total of $2,297,652 for the entire state, exclusive of real estate, machinery, etc., subject to local taxation.

BRAVE OFFICER KILLED.

Desperadoes Ambush and Shoot a Noted Police Officer.

Spokane, Wash., June 27.—Lew A. Conlee, a deputy sheriff of Lincoln county, was found dead near the railroad tracks near Ritzville yesterday. Blood flowed from seven bullet wounds inflicted upon his head and body. Conlee was secretary of the Stock Growers' Protective association of that county, and for years has been a terror to cattle rustlers. He started out alone Monday with a warrant for the arrest of A. Simes, a desperate character, known as "Jesse James," and it is presumed that as he was taking his prisoner to the county jail he was ambushed and murdered by some of Simes' friends. Conlee was noted throughout the Pacific coast for his bravery as an officer, and fully 500 citizens of Lilian and adjoining counties are scouring the country for his murderers.

Cyclone in Texas.

Fort Worth, Texas, June 27.—A cyclone swept over Callahan county last night. It visited the town of Baird, the county seat, with a population of nearly 1,000 people, at 10 o'clock, and a number of houses were demolished. A church was blown down upon an adjoining parsonage, killing a young man named Mays. All sorts of rumors are in circulation in regard to loss of life and damage to property, but the telegraph wires were down and nothing could be learned of the extent of the cyclone.

Wage Scale Arranged.

Pittsburg, June 27.—Wage scales for the flint glass chimney factories throughout the United States were arranged yesterday between the manufacturers and workers at a meeting here. The scale is practically the same as last year, the only changes being those made in the arrangements of lists. The scale is settled finally, having been signed, and will therefore not be referred to the works' convention.

Wanted to Lynch Him.

Pittsburg, June 27.—William Woods was brought for a hearing before Alderman Dart, at McKeesport, last night for ill-treating his adopted son, Sammy Woods, aged 9 years. The boy's back was bared and when the crowd saw his wounds a desperate attempt was made to lynch Woods. The officers beat back the crowd, however, and finally landed the prisoner safe in the station-house.

For Annual Movement of Troops.

Washington, June 27.—The appropriation for the annual movement of troops will be available on the 1st of July, but it is stated that nothing will be done in that direction until the return of Secretary Lamont and perhaps not until Gen. Schofield's return.

To Test Indiana Apportionment Act.

Terre Haute, Ind., June 27.—Senator Turpie is here in consultation with Senator Voorhees for the purpose of arranging to bring suit at an early date to test the constitutionality of the recent apportionment act.

CUBANS WILL MEET IN NEW YORK CITY

WILL GATHER TO ELECT A PEESIDENT.

New Republic Will Be Formed on July 10—Spanish Garrisons Surrender to Rebels—Two Important Victories Won by Maximo Gomez—Spain Realizes the Situation.

New York, June 27—The Cubans will meet here in convention on July 10 to elect a president and form a new government.

Havana, June 27.—The most serious news of Spanish disasters received here since the outbreak of the rebellion reached here last evening. The garrisons of two towns have surrendered, and the places themselves have been burned by Maximo Gomez. Firing is heard constantly around Puerto Principe and extraordinary precautions are being taken to protect that city.

Owing to the restrictions placed by the government upon transmission of telegraphic news concerning the insurrection, only the most meager details of the disaster to the Spanish arms are obtainable. It appears certain, however, that the garrison at El Mulato, in the province of Puerto Principe, near the city of Puerto Principe, has surrendered to Maximo Gomez. The garrison consisted of about twenty-five Spanish soldiers under Lieut. Romero, and they were quartered in a guano house, fortified with palisades, with loopholes for rifles. The place was also provisioned, and contained a considerable stock of ammunition.

During the unexplained absence of Lieut. Romero, the fort was surrounded by about 1,000 insurgents, under the command of Maximo Gomez. The lieutenant surrendered the garrison against the decree of his soldiers, who were humiliated at being compelled to capitulate without a shot.

When the garrison was in the hands of the insurgents Maximo Gomez ordered the village of El Mulato to be burned, and, after depriving Lieut. Romero of his arms, set him at liberty. The lieutenant was afterwards arrested by the authorities of Puerto Principe and it is thought probable that he will be promptly tried by court martial and shot, like Lieut. Galleje.

The town of San Geronimo met the same fate. It was attacked by the insurgents under Maximo Gomez, and was burned to the ground after its garrison of about fifty men had surrendered. It is rumored here that Antonio Bacco has succeeded in making his way from the province of Santiago de Cuba into the province of Puerto Principe at the head of a large body of insurgents, and it may be his intention to join his forces with those of Gomez, and make a combined attack upon Puerto Principe.

It is also rumored here that the rear guard of the insurgent force commanded by Gomez has been attacked by the Spanish troops, who killed twelve of them, and captured nineteen prisoners.

SUICIDE OF ADMIRAL DA GAMA.

Finding Himself Overpowered the Famous Brazilian Kills Himself.

Buenos Ayres, June 27.—The insurgents, under the command of Admiral DaGama, in the province of Rio Grande de Sul, Brazil, have been defeated by the government troops at Campos. Admiral Osorio was wounded and captured. He subsequently succumbed to his injuries. Admiral DaGama, finding himself overpowered, committed suicide. General Taveres assumed command of the rebels.

Cattle in South Dakota.

Pierre, S. D., June 27.—The annual spring roundup for branding has been completed. Cattlemen report the losses for the winter to be less than one-half of 1 per cent. Men owning hundreds of cattle have not a single loss to record. The grass on the ranges this year is better and heavier than for years, and cattle are now fat enough for beef, but too soft to ship. The cattle will be in fine shape for the Chicago market by September.

Treasury Reports a Surplus.

Washington, June 27.—The Treasury receipts for the current month will exceed the expenditures. Yesterday the Treasury balance sheets for the month show a surplus instead of a deficit, and as the expenditures are usually light toward the end of the month, it is regarded as certain that the surplus will continue to grow from now until July 1.

Granted an Eight-Hour Day.

Kansas City, Mo., June 27.—Local building trades workmen have won an eight-hour labor day, the general contractors of the city at a meeting held yesterday acceding to the wishes of the journeyman mechanics and granting a rule to apply to all such labor. The decision of the contractors is the first formal action of the kind taken in Kansas City.

Murdered an American.

Valparaiso, Chili, June 27.—Lester Dubois Howser, an American citizen, who came here from Spokane, Wash., was murdered Saturday about a league from Quilfue, a town that is close to this city. The killing of Howser, who, at the time of his assassination, was on his way to nearby mines to pay off the men, took place in broad daylight.

Russian-Japanese War.

London, June 27.—A dispatch from Shanghai to a local news agency says that the high officials in Shanghai are confidently expecting that war will ensue between Russia and Japan over the situation and administration of affairs in Corea within three months.

Emperor William Our Guest.

Kiel, June 27.—Emperor William was the guest of the officers of the United States cruiser New York at dinner yesterday on board that was vessel.

WISCONSIN SWEPT BY THE BIG STORM

MUCH DAMAGE DONE IN THE BADGER STATE

Cattle, Barns, Granaries and Tobacco Sheds Suffer the Most—No Children Hurt In the Milwaukee Panic Northern Pacific Receivers Directed to Sue Henry Villard.

Milwaukee, Wis., June 27.—Reports of the damage done by Tuesday's storm are pouring in from all parts of the state nad the outskirts of the city. None of the children who were in West Side Park were seriously injured, but there are twenty-five or thirty suffering from slight injuries. All the cellars in the city were flooded, destroying property worth thousands of dollars. It is impossible to estimate the amount of damage which was done by flooding, but it is safe to say that it will be in the neighborhood of $25,000 in this city alone. Six hundred feet of the track of the Chicago, Milwaukee and St. Paul road was washed out at Merrill Park. Reports received from the State show that cattle barns, granaries, and shade trees were blown down and carried away; and the storm did great damage to the crops.

Milwaukee, Wis., June 27.—The first active effort to compel Henry Villard to return to the Northern Pacific Railroad receivers the amounts which they claim he appropriated from the company while an officer of it, was an order which was issued last evening by Judge Jenkins, in the United States Court, directing the receivers, Thomas F. Oakes, Henry C. Payne, and Henry C. Rouse, to begin suit against Villard for the recovery of nearly $550,000, which, according to the receivers' report, filed nearly a month ago, Mr. Villard obtained in an unlawful manner, as a commission for negotiating the sale of the Northern Pacific and Manitoba road to the Northern Pacific while a director of the latter and agent of the former.

Wisconsin Lutheran Synod Meets.

Sheboygan, Wis., June 27.—The Wisconsin district of the Missouri Synod convened yesterday at the Lutheran Church. About 275 ministers and delegates will attend. The convention will last until July 2. The treasurer's report shows an excellent financial condition.

Labor Troubles in Milwaukee.

Milwaukee, Wis., June 27.—The scale of wages which has been presented to the Illinois Steel Company is not satisfactory to the company. The men are not likely to yield, and the mills may shut down.

WAITING FOR A POLICY.

Illinois Legislators Do Not Work Until After the Caucuses.

Springfield, Ill., June 27.—There was no work accomplished by either the house or senate yesterday, adjournment being taken immediately after the journals were read. In the house Mr. Needles occupied the chair, and Lieutenant-Governor Gill presided in the senate. This action was agreed upon by the leaders. There was nothing before the two bodies. It was the desire of the republicans not to do any work until after their policy had been outlined by a joint caucus held this afternoon.

Republican leaders have been busy figuring on the financial condition of the state. It is their desire to prove that the figures furnished will not hold water. Mr. Harding of Warren county, who is a wealthy banker, has been going over the figures furnished by State Treasurer Wulff. He has figured from three different estimates, and the most liberal one for the Republicans will leave the state about $550,000 short of the amount appropriated by the last General Assembly at the end of the next two years. Another set of figures shows that there will be a surplus of nearly $50,000 in the treasury at the end of the next two years. This, however, estimates that there will be an income of $50,000 a year from the Coon inheritance law just passed and that there will be an increase in the amount of tax collected from corporations of $200,000 a year.

It seems to be the prevailing opinion the session will be a long one and that every subject mentioned in Governor Altgeld's proclamation will be considered.

STORM IN ALABAMA.

Five Lives Lost and Much Damage to Crops Reported.

Birmingham, Ala., June 27.—Much damage to growing crops and several fatalities are the result of a heavy rain and thunder-storm prevailing in Alabama yesterday morning. The dead are:

WASHINGTON, THOMAS, of Falkland, killed by lightning.

WASHINGTON, GEORGE, of Falkland, killed by lightning.

HACKNEY, JAMES, of Lincoln, killed by lightning.

METHVIN, WILLIAM, of Smith Mills, killed by a falling tree.

MTEHVIN, MRS. WILLIAM, of Smith Mills, wife of above, dragged to death by a runaway horse.

The Washingtons were plowing and took shelter under a tree. The tree was struck by lightning. The son of James Hackney, who was struck by lightning while looking at the storm's progress from his house door, was at his side and was also hurt. Methvin was driving along in a buggy with his wife. The blow of the tree killed Mr. Methvin and the horse ran away and dragged Mrs. Methvin to death.

Republican Senators Caucus.

Springfield, Ill., June 27.—The Republican senators held their caucus yesterday and adopted the report of Senator Dunlap, chairman of the committee appointed at Tuesday's caucus to make a report of the condition of the state treasury and the adequacy of the tax levy. The members of the committee were Senators Fitzpatrick, Herb, Harding, Hunter, Munroe, Aspinwall, and Berry.

KENTUCKY DEMOCRATS FOR GOLD.

P. Wat Hardin Nominated For Governor—President Cleveland Endorsed.

Louisville, Ky., June 27.—The Kentucky Democratic State Convention last night nominated General P. Watt Hardin, a free-silver man, for Governor on the first ballot. This convention indorsed the administration, with special tributes to Presidential Cleveland "and his distinguished coadviser and secretary, John G. Carlisle." The free coinage men do not deny that they expected to control the convention and all its committees, platform, and nominations. They fought gamely to a finish, and acknowledged their defeat.

The resolutions indorse the repeal of the McKinley tariff law, denounce the American Protective association, and expresses "undiminished confidence in the democracy and patriotism of President Grover Cleveland and his distinguished co-advisors and Secretary John G. Carlisle of Kentucky."

Following is the minority report made by the silver men on the financial question.

"Resolved, By the democrats of Kentucky in convention assembled, That the present democratic administration is entitled to the thanks of the whole country for its statesmanlike management of public affairs, and we further declare that both President Cleveland and Secretary Carlisle are entitled to the unqualified indorsement of the American people for maintaining the gold standard and thus maintaining the credit of the government, and their issuance of $160,000,000 of interest-bearing bonds is hereby expresly indorsed.

"The undersigned members of the committee on resolutions, believing that the democratic party of Kentucky should plainly declare in favor of true bimetallism or the gold standard, offer the following as a separate resolution and ask its adoption:

"Resolved, That we believe in the coinage of both gold and silver as the primary money of the country into legal tender dollars receivable in payment of all its debts, public and private, upon terms of exact equality."

The vote on the adoption of the majority report was 647 39-70 yeas and 233 39-70 nays. Then the convention took a recess until 7:30 o'clock.

On reasembling, at 7:30 p. m., dilatory measures occupied almost an hour, when the name of Gen. Cassius M. Clay was presented by George C. Lockhart for nomination for governor, and was seconded by Isaac M. Quigley. J. R. Breckinridge, brother of W. C. P. Breckinridge, presented the name of P. Watt Hardin, which was esconded by James Tarvin and I. A. Spalding. There were 878 votes; necessary to nominate, 440. Before the result of the ballot was announced, the Clay men moved that the nomination of Gen. Hardin be made unanimous, and it carried with a great hurrah. The result of the ballot was announced as follows: Hardin, 468½; Clay, 330½; Stone, 76; Watterson, 3. General Hardin accepted the nomination in a very eloquent appeal for harmony, without referring to any issues of the contest. He spoke very briefly. For lieutenant governor, the names of R. T. Tyler, M. B. Brown and Oscar Turner, Jr., were presented. Tyler was nominated without counting the vote, when the convention at midnight, adjourned till 9:30 a. m. to-day.

Wild Ride on a Handcar.

Duluth, Minn., June 27.—Erick Olsen and Hans Swanstrom, section men on the St. Paul and Duluth Road, had a narrow escape from a horrible death yesterday. They were coming down the steed sidetrack grade at Ironton on a hand car, when the brake gave way. Soon the car was gliding along at the rate of almost two miles a minute. An incoming passenger train was due just as the hand car struck the main track, and the hand car slid in ahead of it and out of danger with just the fractional part of a second to spare. When the car stopped the men were so weak from fright that they had to be lifted off.

Serious Damage in Minnesota.

Mankato, Minn., June 27.—As disastrous effects of the recent hailstorm become more fully known the loss is mounting up. The storm began about two miles from the east line of Bernadotte and extended in a northeasterly direction toward Norwegian Grove. Its greatest width was about two miles, and fields over which the storm extended look like a wilderness, and the loss is estimated at over $100,000. Fields of grain look as though every straw had been broken and literally pounded into the ground. No grain will be cut where the main path of the storm took its course.

Dr. Buchanan Gives Up Hope.

New York, June 27.—Warden Sage, of Sing Sing prison, will to-day send out for the fourth time invitations to witnesses who are to be present at the execution of Dr. Buchanan, the wife murderer, on Monday next. Buchanan has given up all hope of being saved from the death chair. Mrs. Buchanan has telegraphed to Governor Morton, asking for a personal interview, so that she may plead for a commutation of her husband's sentence.

Illinois Waterway Bill Vetoed.

Springfield, Ill., June 27.—Governor Altgeld yesterday vetoed the bill appropriating $25,000 to pay the expenses of a survey of a waterway route from Lake Michigan to the Mississippi River, providing that it be made by a civil engineer of recognized standing, who should report to the next General Assembly.

Fenced in Public Lands.

Greeley, Colo., June 27.—Deputy United States Marshal Lovell arrested John P. Klug, of Box Elder, charged with having fenced in a portion of the public domain embracing about ten thousand acres. Klug waived examination and was released on a $500 bond. He claims that he either owns or leases all the land which he has fenced.

Japanese Fortify Their Frontiers.

London, June 27.—A dispatch from Tien Tsin says reports are correct that Japanese are fortifying the Tung frontier.

THE YALE CREW WON THE BIG BOAT RACE

HARVARD WAS SECOND AND COLUMBIA THIRD.

The Blue Led the Crimson By Three-Fourths of a Length—The Cornell Crew Rows The English Course Within a Few Seconds of the Best Record.

New London, Conn., June 27—The Yale crew won the rowing race today with Harvard second and Columbia third. The winners were three-fourths of a length to the good.

London, June 27—The Cornell crew rowed the full course against the current in seven seconds. The best record is six minutes and fifty-one seconds.

MISSOURI DEMOCRATS.

State Committee Refuses to Call a Silver Convention.

St. Louis, June 27.—Chairman C. C. Maffitt of the democratic state central committee has mailed to each county chairman in Missouri an address, of which the following is part:

"Your state democratic committee having noted through the public press that some of the enthusiasts in behalf of the free, unlimited and unconditional coinage of silver at the ratio of 16 to 1 were clamorous for a convention of the democratic party in this state for the purpose of giving expression of sentiment upon that to the exclusion of all other important articles of democratic creed, convened on June 1 with the view of canvassing the policy, propriety and wisdom of committing the party by its action to such an unusual and unprecedented project. Upon the assembling of a full committee the general phase of the subject was considered and thoroughly canvassed, the arguments for and against having been patiently heard and carefully and dispassionately weighed. The judgment of the committee was registered against the calling of a convention by the decisive vote of 10 to 5."

The chairman gave as reasons that to call a convention for the purpose of formulating a declaration of beliefs solely upon a single one of the national issues might be justly construed as an abandonment of all others; that it would create schisms, ostracism, and anarchy; that neither tradition nor usage afforded a precedent for a convention to predeclare upon any subject which must be dealt with by a regular convention that puts forth a declaration of principles for its party candidates; that the committee did not feel clothed with the power to call such a convention.

MANIA FOR DESTRUCTION.

Henry Schultz Scatters Poison Broadcast and Jumps Into a Well.

Cincinnati, O., June 27.—Henry Schultz, a former well-known contractor, was locked up yesterday on the charge of lunacy, on complaint of his son. Last year the elder Schultz took contracts for a number of buildings, and, after erecting them, found that he had lost money on each job. He lost much of his fortune in this manner, and brooded over the matter so much that his mind weakened. Early Tuesday evening he made an attempt to take his own life by drowning himself in a well on his premises. He was discovered by his son, who pulled him out of the well.

His mania is a desire to destruction in all directions, and in the past few weeks he has been visiting all the small streams and dropping a few drops of poison in the waters for the purpose of poisoning everything and everybody who drank of it. Before jumping in the well he put poison in all the food in his house in the hope that his family would take it and die. Schultz was worth $500,000 three years ago.

Ready for Epworth League Meeting.

Chattanooga, Tenn., June 27.—Every train arriving in Chattanooga is filled with delegates to the second International Conference of the Eepworth League of the Methodist Church. The city is decorated in red, gold, and white, the league colors. The first session is being held this afternoon. The music will be one of the great features of the conference. Many of the most noted Methodists of the United States, Canada and other Christian countries will deliver addresses and participate in the exercises.

May Drop A. R. U. Cases.

San Francisco, Cal., June 27.—Word is received that if the United States district attorney so advises the cases pending against 130 members of the American Railway union for participating in the great strike of last year will be dismissed. Four cases previously tried without conviction cost the government $20,000. The testimony against the balance of the prisoners is the same as used in the other trials; hence the decision. The government attorney will advise dropping the prosecution.

Severe Storm in England.

London, June 27.—A severe thunder-storm raged in many parts of Great Britain and Ireland yesterday, and much damage has resulted. Lightning struck a tree in the grounds of the Agricultural show at Darlington just after the Duke and Duchess of York had left, killing two persons and injuring three others. Two miners returning from work were killed by lightning near Normannie.

Ruined by Mining Deals.

Idaho Springs, Col., June 27.—George B. McClelland has resigned as cashier and director of the First national bank and has surrendered to his bondsmen all his property. His brother has also deposited collateral sufficient to protect the bank. Mr. McClelland had borrowed money largely to carry on mining deals in which he had paid options to the amount of $100,000.

COMMENCEMENT DAY AT MILTON COLLEGE

ADDRESS BY REV. DR. PLATTS OF ALFRED, NEW YORK.

His Subject Was "Reserve Power" And He Spoke Most Entertainingly—Many Graduates, Former Students and Friends of the School Present—The Degrees Bestowed.

MILTON, June 27—The commencement Day exercises of Milton College took place yesterday forenoon in the Seventh-Day Baptist church. The weather was perfect and the attendance large. Among those from abroad in attendance were the following alumus, former students, and friends. Rev. F. C. Richardson and wife, Genoa Junction, Dr. C. E. Crandall and wife, Chicago; Mrs. M. G. Stillman, Richburg, N. Y.; W. S. Alexander, St. Paul; Prof. J. D. Bond and wife, St. Paul; J. Barlass. Janesviile: Miss Bessie Robinson, Kenosha; Rev. D. K. Davis, Smyth, S. D.; Prof. Kipp, Elkhorn; Dr. A. L. Burdick and wife, Coloma; L. G. Crosby, New Auburn, Minn.; B. H. Welch and wife and George Benner and wife, Darien, Mrs. Dr. Johnson, Oakland, California; Prof. P. L. Clark and wife. Highland, Miss Lilian Bond, of Chicago; Miss C. B. Spear, Janesville; Isaac T. Smith of Tiffany, the oldest living settler of Rock County; Hon. T. L. Martin and wife, Milton; Rev. D. B. Coon and wife, Berlin; Mrs. D. E. Brown, St. Paul, Mrs. M. M. Reid, Janesville The exercises opened with music: Chorus class. Reading of scriptures and prayer, Rev. O. U. Whitford, D. D., Westerley, Rhode Island. Music, Chorus, class, Commencement address, "Reserve Power," Rev. Lewis A. Platts, Professor in Alfred University, Alfred, New York. Music, String Quartette.

Miss Grace Elizabeth Miller, of Milton, was gradvated in the scientific course, and received the degree of Bachelor of Science. Rev. Arnett W. Depew, pastor of the Congregational church at Boscobel, was graduated in the ancient classical course, and received the honorary dagree of Bachelor of Arts. The degree of Master of Arts was conferred, in course, upon Frank C. Richardson, of Genoa Junction, and Mrs. Marcia M. Jones Holmes, of Clinton Junction, who were graduated in 1892 in the ancient classical course. The address by Rev. Dr. Platts was an admirable production and was listened to with much pleasure by the large audience. The following is a brief synopsis of his effort.

Reserve Power.

"In the realm of nature there are thousands of promises which appear never to be fulfilled. The apple tree, for instance, puts on an exhuberance of blossoms, a very small fraction of which ever produce an apple. But this is not a waste of vital energy as, at first it appears to be; for the forces distributed through many blossoms are somehow gathered together and put into reserve power for the perfecting of those individuals which mature in the golden fruit. Likewise in the works of man, as in the construction of machinery, regard is constantly had to possible powers and uses beyond those regular duties which this machine is expected to perform. This reserve power is provided for not only that the machine may be sufficient for any emergency likely to arise, but also that it may do its regular work with greater ease and grace. Nothing does its best work when driven to its utmost limits. The banker, the insurance man, the various loan and trust companies all understand this necessity for a certain seserve power, and provide for it in their surplus accounts, of which their soliciting agents are sure to make emphatic mention. This law of reserve power is applicable to the noblest work of that noblest of all God's workmanship—man. That man does the best work in the world who has the largest fund of reserve power—stored up in a truly cultured mind and heart. To give this culture is the work of the liberal education. Humanity in its entirety will come nearest this ideal state, when the largest possible number of individuals shall have received the best possible mental and religious training. Let us note a few of the more obvious advantages of such a state.

Makes Many Possibilities.

"It affords a wider range of possible occupations. The man who knows one business, and only one, is almost sure somewhere in the race of life, to find himself temporarily or permanently stranded. This is a large element in the pauper question which will sooner or later demand the earnest attention of our municipal and general governments. Large numbers of immigrants who come to our shores know nothing of the various forms of labor which offer employment and a living to men, and are obliged to confine themselves to the uncertain jobs to be picked up on the streets of the great city already overstocked with such residents. Failing to find such employment and knowing nothing else, they are obliged to beg or starve, and possibly to beg and starve. The happier condition of woman today is due to the fact that through a better broader sentiment on the subject, a larger unmber of possible occupations is open to her and the liberal education fits her to enter one or another at her own sweet will. The power to do a variety of work fits a man to do better work in one occupation he may choose, than he could do were all his knowledge and skill limited to that one particular work. As the steam engine which is built upon the ten-horse power stand and labors and breaks down when kept constantly at a ten hours' power job. So also does it run with an uneven, fitful motion which makes the work that it does unsatisfactory. In like manner the mind of man must have a broader range of power than that which it is at the given time using; it must know of a wider field of possible employment than that in which it is engaged, in order to do its best work in that field. What it might do is thus a reserve power for the better doing of that which it is doing. The liberal education enables the man who possesses it to find himself an intrinsic worth that is a joy to himself and may be a joy to others, apart from any consideration of the varieties or quality of work he may do.

Man More Than a Machine.

"Man is more than a wonderful machine for accomplishing something in the world. Man doing, and doing his best, is truly noble; but man being, and being his best, is far nobler. The Divine Creator is necessarily greater than any or all of his creative works, so man doing is, in himself, greater than the thing done. This intrinsic greatness is developed in him by the liberal education, and enables him to sweep away the limitations with which material things would hedge him in, and soar away on unfettered wing, and hold converse with the Infinite mind. This wonderful mind of man comes to its highest function when, with all its natural powers, Godlike in their action, it is in-formed by the spirit of God, re-created, or on the spiritual plane, in the impressive imagery of the new testament is "Born from above." To such a soul the kingdom of heaven is stored with inexhaustable tresures and he may sing as the bard of Israel, "In thy presence is fullness of joy, at thy right hand there are pleasures for evermore."

The music was of a high order and was furnished under the direction of Prof. J. M. Stillman. Musical director.

The Alumni Meeting.

The exercises of the alumni Wednesday afternoon were listened to by an audience that exhausted the capacity of the largest edifice in town. The program was as follows: Music, College Glee club; address, President Edwin Shaw, Milton; Address, John Barlass, Janesville; music, Glee club; poem, Mrs. Minnie Douglass-Vincent, Milton; music, Glee club.

The concert of the school of music, under the directorship of Dr. J. M. Stillman, was excellent and was favored with a large patronage. The program included the following numbers:

PART FIRST.

Instrumental Quartette—Selection from Op. 28....A. Fresca
Piano—Harriett E. Crandall, 1st violin—Nelly Crandall, Viola—Alberta Crandall
Violloccllo—Charles Crandall
Chords—Robin's Horn....
....From William Tell, Rossina
Singing Class and Orchestra.
Piano Duet—Spielman's Standchen...Jos. Love
Anna E. Jordan and Lizzie P. Wright
Waltz Song—The Wood Nymph's Call....
....Langton Williams
Hannah E. Stillman.
Violin Solo—Le Coruival di Venise....G. Wiebtl
Nelly Crandall.
Ballan—Quiet Skies....E. Marzo
Anna E. Jordan.
Piano Duet—Attack of the Uhlans, Galop Militaire....Carl Bohm
Ada J. More and Hannah E. Stillman.
Sacred Solo—Jerusalem....Henry Parker
Alfred E. Whitford.
Vocal Duet—Hear Me Norma, From the Opera of Norma....Bellina
Charlotte D. Maxson and Bertha C. Fross.

PART SECOND.

Piano Duet....Overture to Otello....Rossini
Grace P. Spaulding and Katherine L. Waterman.
Italian Waltz Song—Il Bacio....Arditi
Lizzie M. Jackson.
Piano Solo—Angel's Harp....Jos. Lcw
Alberta Crandall.
Song—Oh! Wind that Blows Out of the West....F. E. Sawyer
Bertha C. Fross.
Violin Solo—Fifth Air Varie....Cb. de Beriot
Charles H. Crandall.
Vocal Solo—Staccato Polka....Mulder
Charlotte D. Maxson.
String Quartet—Andante and Allegro....
....Symphony No. 12, Mozart
Nelly Crandall, Harriet E. Crandall, Alberta Crandall, and Charles H. Crandall.
Chorus—Badger Song*....
Words by Eben E. Rexford, Music by J. M. Stillman,
SINGING CLASS AND ORCHESTRA.

*This song was composed for, and sung at, the Northwestern Wisconsin Teachers' Association at Ashland, Wis., May 30, 1895.

The Philomathean Society.

The session of the Philomathean society was one of the best that the "Philos" have ever presented. The music was a feature of the program, and gave excellent satisfaction. The orations gave evidence of careful preparation, were well delivered and treated upon live topics. The address was presented by W. C. B. Hull of Chicago, and was an admirable production. The recitation was well delivered and the papers above the average.

Awarded
Highest Honors—World's Fair,
·DR·
PRICE'S
CREAM
BAKING
POWDER
MOST PERFECT MADE.
A pure Grape Cream of Tartar Powder. Free from Ammonia, Alum or any other adulterant,
40 YEARS THE STANDARD.

Dr. Price's Cream Baking Powder World's Fair Highest Award.

ASYLUM FUEL BILL IS MUCH TOO BIG

COUNTY BOARD COMMITTEE TRYING TO ECONOMIZE.

Present Water Supply is Inadequate and Expensive as the Pumps Are Run By Steam—City Mains May Be Extended—Lighting System Also Under Discussion.

"How can we furnish the new county buildings with water and lights without having the coal bills grow like Canada thistles under the summer sun?"

Six members of the county board are now wrestling with that proposition and seeking the light.

They got this assignment at the last meeting of the county board, when the matter of the cost of fuel was brought before that body. It was stated that the coal bill was growing beyond the expectations of the managers and even in the summer time at least one ton of coal per day was consumed in making steam for pumping water and running the electric lights. This, they argued, was too expensive, and the matter was referred to the building committee, consisting of Supervisors Bailey of Beloit; Edgerton of Center, and Ratheram of this city, together with the special committee, consisting of Supervisors Swingle of Turtle, Wilder of Union, and Kendall of Beloit.

May Lay a Water Main.

The county has expended considerable money in experimenting with wells, but so far have not arrived at a result satisfactory to the committees or trustees. The matter has been the subject of much discussion among members, many of whom are of the opinion that some system should be adopted by which it would not be necessary to continually pump water by steam, especially at so great a cost in fuel. In this connection the question of extending the city water mains from the stand-pipe to the county buildings, has been considered and met with much favor. The committee held a meeting yesterday afternoon at the aylum building, for the purpose of considering this proposition. Some of the trustees had interviewed the water company and the conference, resulted in the company making a proposition to furnish three hundred barrels of water per day, including adequate fire protection, for $400 per year, the county to lay an 8-inch water main from the stand-pipe to the building, a distance of about three miles. The company also stated in their proposition, that they would lay this pipe for the sum of $12,000 in case the coutny did not wish to do so.

Are Likely to Accept.

The proposition is likely to be accepted, as the best and cheapest plan. One of the trustees was seen, who said:

"The question of furnishing water is not the only one to be considered, for the lights cost fully as much as the pumping of water. If we can make a contract with Captain Norcross to furnish lights, we will then be able to save at least a ton of coal a day, besides the expense of an engineer in the summer. While we will have to keep an engineer at the building all the time, he could also be put on as watchman, and thus save considerable for the county. We have expended considerable money for water, and it has not been a satisfactory expenditure. No doubt it will continue to be unsatisfactory and expensive until we adopt some other means. Some think of sinking an artesian well, but this, it is claimed, would be no improvement over the present supply, as flowing water cannot be obtained at that point."

The committee has no power to contract, but will make their recommendations to the board at some future meeting.

GOSSIP FROM THE STATE TOWNS

AN application has been made for the appointment of a receiver of the Racine Gaslight company. E. W. Andrews of Washington, who owns $20,000 stock, alleges that the defendants are attempting to defraud him by paying exorbitant salaries and squandering the earnings of the company.

GEORGE H. MESHER, of Racine, drank a gallon of soapsuds and a gill of kerosene. His funeral was largely attended.

LAST year there were 100 saloon licenses issued at Racine and up to date this year there are over 120.

WILLIAM SCHUDELIC of Baraboo was prostrated with the heat and died soon after.

BEAVER DAM people will see trotting and bicycles races on July 3 and 4.

DeWitt's Colic and Cholera Cure never disappoints, never fails to give immediate relief. It cures just as sure as you take it. C. D. Stevens.

THE PROGRAMME FOR TONIGHT

BAND concert in court house park.

LIGHT Infantry drill, at the Armory.

JANESVILLE Commandery No. 2, Knights Templar at Masonic hall.

BOWER City Temple No. 3, Patriarchal Temple, at Arcanum hall, South Main street.

Toothpicks.

Use a toothpick; a dozen for 1,000 days, and at five cents. You won't throw away much money. No need of using fingers after Saturday's sale. Lowell, the Hustler.

NEWS OF LOCAL IMPORT.

RED hot shots fired into the camp of a besieged army never produced greater effect and damage than the steady fire we maintain with the low prices we have been making on that North stock. The quality was so high and the price we paid so very low that we could not resist the temptation to make the high rollers come down. We set the gait. We name the price. Come along. Brown Bros. & Lincoln.

WE don't give a red what other people say. We are always prepared to go them one lower when it comes to selling the goods. We have the pleasure of selling shoes to careful buyers almost every day who have looked over the different stocks, so we are convinced that we still have the lead. Brown Bros. & Lincoln.

THEY never have been equaled and they can't be equaled now—those summer coats and vests we mean, at the prices we are selling them at. The workmanship is excellent and the only reason we are making the specials that we are, is because we must have the room for fall stock. Frank H. Baack.

THREE days more of this week's summer coat and vest sale, don't delay taking advantage of it. This hot weather makes cool clothing very acceptable. Frank H. Baack.

BLACK silk belts with beautiful silver buckles, plenty of them,—no, "just out; will have some more tomorrow," answer here. Bort, Bailey & Co.

THINK of it! The best white vest for 75 cents or 31.00 used to sell at 75 cents or $1.00 and $3.00 and you can heve them either single or double breasted. Frank H. Baack.

WE hitch the dollar to to a bigger load than it ever drew before. Our $1 silk umbrelias with natural stick handles. Bort, Bailey & Co.

OUR line of ladies and Men's oxfords are beauties, toes are stylish and we fit and size foot from them. A. Richardson Shoe Co.

THOSE blue serge coats and vests at $3, are marvelously cheap. We used to get $5 for them Frank H. Baack.

T. P. Burns is selling a summer corset at fifty cents that others are asking seventy-five cents for.

IF you want to know what money is worth, try to borrow it or test its power at Bort, Bailey & Co's.

ALL silk ribbons from No. two to twelve, in every shade, at five cents a yard at T. P. Burns'.

BLACK silk belts; there is a bond of sympathy between our prices and your purses. Bort, Bailey & Co.

THE buckboard is the same as ever. It goes to the boys with a suit. Frank H. Baack.

FOR SALE—1 second hand buggy in good repair. 1 road cart. F. A. Taylor.

Car Fare Saved.

Save car fare by buying a pair of Marzluff & Co's perfect fitting shoes, $2.00. Lowell the Hustler.

Printing Ink Did It.

Lowell, the hustler says it pays to advertise in The Gazette. He advertised a buggy last evening for $5, and sold it befor the paper went to press.

Prices Sell Them.

Best road wagon, end or side springs $35.

Surrey first class in every particular. All other buggies left from this $3000 stock at prices to match. O. C. Alworth, Transfer Place.

Honsety Is The Best Policy

We don't carry the finest clothing on earth at our Midway store, but we sell honest goods for a little money. Lowell, the Hustler.

Don't Be Napping.

If you watch this paper for Lowell's announcements, you will get more genuine surprises than yov ever received even on Christmas morning.

Waterproof collars and cuffs that will not wilt, are not effected by moisture and look just like linen are all the fashion now. They are made by covering a linen collar or cuff with "celluloid" and are the *only* waterproof goods made with an interlining, consequently the only ones that will stand wear and give perfect satisfaction. Try them and you will never regret it. Always neat, and easily cleaned. When soiled simply wipe off with a wet cloth or sponge. Every piece of the genuine is stamped as follows:

TRADE CELLULOID MARK.

Ask for those so marked and refuse any imitations, as they cannot possibly please you. If your dealer does not keep them, we will send a sample direct on receipt of price. Collars 25c. each. Cuffs 50c. pair. State size and whether stand-up or turned-down collar is wanted.

THE CELLULOID COMPANY,
427-429 Broadway, New York.

THE NIGHT MADE GAY BY SOCIAL EVENTS

M. D. CLUB ENTERTAINED AT A TEA PARTY.

Miss Alice Ruger Was the Hostess and the Affair Was a Pleasureable One—Surprise For Miss Tanberg—The Hall-Lewis and the Ferrin-Hatherell Weddings.

A very enjoyable social event was given last evening by Miss Alice Ruger at the South Bluff street of her parents Mr. and Mrs. William Ruger. The affair was in the nature of a six o'clock tea, the numerous small tables being tastefully decorated. A dainty luncheon was served after which the guests enjoyed an hour on the spacious verendah. Cards formed the principal entertainment of the evening, hearts being the game chosen. The gentleman's prize was won by W. A. Jackson while Miss Ella Lane, of Chicago, was awarded the ladies' favor. Those present were:

Misses—
Elizabeth Norcross, Racine Bostwick,
Mabel Shumway, Mae Stevens,
Maude Myers, Jennie Rowe,
Eva Bostwick, Ella Lane,
Katherine Franks, Marion Ruger,
Maud Nowlan, Louise Eldredge.
Messrs—
W. A. Jackson, J. V. Norcross,
M. P. Richardson A. Schaller,
J. Barlass, A. J. Harris,
E. J. Stevens, W. W. Watt,
H. Ruger, H. A. Ford,
M O. Mouat, W. S. Fifield,
Frank Vankirk.

A SURPRISE FOR MISS TANBERG

Young Friends Took Possession of Her Home Last Evening.

A number of the young friends of Miss Charlotte Tanberg surprised her last evening at her home 101 Milton Avenue. Games of various kinds were indulged in and vocal and instrumental music followed. Tempting refreshments were daintily served and all who attended enjoyed the evening greatly. Those present were:

Misses—
Helen Church, Dolly Church,
Eliza Eellows, Bell Douglas,
Ida Douglas, Cora Rutter
Lucy Hanson.
Messrs—
Edson Baker, William Douglas,
Eugene Curler, Robert Knoff,
Clark Beswick, Sherman Wicks,
John Harrington.

THE WORK CUPID CONSUMATED

Ferrin-Hatherell.

The home of Mr. and Mrs. George Hatherell, 119 Pearl street, was the scene of a pleasant social event last evening at 8 o'clock, when, in the presence of the family, Miss Ida Hatherell and William Ferrin stood before Rev. Dr. Sabin Halsey, of Court street church, and joined hearts and hands in the holy bonds of matrimony. Miss Rosalia Hatherell, sister of the bride, acted as bridesmaid, and Albert Hatherell, brother of the bride, served as groomsman, the affair being a very quiet event. The bride is the youngest daughter of Mr. and Mrs. George Hatherell and was a graduate of the High school in the class of '91. She has been an able and popular teacher in the city schools and is a young lady possessing a warm heart and kindly disposition, that win friends with all whom she meets. The groom is a prosperous young farmer of Bradford.

Hall-Lewis.

The marriage of Miss Ida G. Lewis and Edwin F. Hall was solemnized last evening at the home of the bride's parents, Mr. and Mrs. Edwin D. Lewis, No, 20 Williams street, Rev. A. Porter of the First M. E. church officiating. The bride and groom were unattended, and entered the parlor while the weddingmarch was being played by Mrs. E. E. Van Pool. About forty relatives and intimate friends witnessed the happy social event, and at the conclusion o the ceremony the bride and groom received the hearty congratulations of all. The bride was remembered with numerous presents as tokens of esteem from friends. The groom is a carpenter by trade, and is a young man very popular among his acquaintances. Mr. and Mrs. Hall will make their home in Riverview park.

Shearer-Davis.

Joseph Henry Shearer and Miss Lillie May Davis, both of Woodstock, Ill, were married by Rev. Dr. Halsey, at the Court Street Methodist parsonage last evening.

Lovers Attention.

You can write more letters to your lover for 5 cents by attending Lowell's paper slaughter sale Saturday than you ever did before.

How To Get Rich.

Benjam Franklin said the road to wealth was plain as the way to market. The fundamental principal was economy. We are here to give you assistance to help you to economize, to help you to save, to make those hard-earned dollars go as far in purchasing the pressing necessities of life as possible. We buy the goods as cheap if not cheaper than any store in Rock county, and we assure you we have marked a profit way below what is generally charged. Brown Bros & Lincoln.

Our Reliability Is Established.

The A. Richardson Shoe Co. have the prettiest line of misses' and children's tan shoes, either lace or button, in the city. Their reputation for high grade goods is established, as every one knows, and the prices are always right.

Picks.

You can pick your teeth also your company if you wish Saturday for 5c at Lowell's Midway Annex.

The Shrewd Buyer

invests in times like these. Values will surely increase from prices now quoted. I am offering a few choice residences and vacant lots centrally located, at prices that have been forced down by adverse circumstances Twenty per cent reduction will be made from former close prices. An $800 lot on Main street for $400. There is no boom 'bus line running to this lot. It is down town where other people live.

Two fine residence lots in First ward near Grant school for $300 each.

Money to Loan at Six Per Cent.

C. E. BOWLES,
Over M. & M. Bank, Janesville, Wis.

Look Out

the bum element is after you. They are going to try to sell you the cheapest sewing machine made at a high price, all because they are so kind as to call upon and try to make you buy one of their machines whether you want to or not. We don't think you will be bothered with them or their machines when you can step in and order such

MACHINES
--AS THE--
Domestic
--AND--
New Home
--TO YOUR HOUSE--
On Approval

and at such prices as we quote you. Get their prices on their cheap machines and then go to

P. S. PETERSON'S
store, 115 W. Milwaukee St. You can save money and trouble.

CATARRH

HAY-FEVER

DIRECTION for using CREAM BALM
Apply a particle o the Balm well us into the nostrils. After a moment draw strong breath through the nose. Use th ee times a day, a ter meals preferred an before retiring.

ELY'S CREAM BALM opens and cleanses the Nasa Passages, Allays Pain and Inflammation Heals the Sores. Protects the Membrane from Colds, Restore the Senses of taste and Smell. The Balm is quickly absorbed and gives relief at once. Price 50 cents at Druggists or by mail.
ELY BROTHERS, 56 Warren St. New York.

J. B. GREEN Manufacturer of
Sash, Doors, Blinds, Brackets,
Mouldings, Hard and Soft Wood Finish Scroll Sawing, Wood Turning Grille Work a Specialty.
Proprietor of Phoenix Planing Mill, on race in rear of postoffice. Janesville, Wis.

CEMENT WALKS.
I am prepared to put in Cement Walks, the same as the one in front of the Congregational church at reasonable prices. The only cement walk that gives satisfaction.
G. D. CANNON,
301 Cherry Street.

R. A. ARNOLD, DEALER IN
Flour and Feed
110 East Milwaukee St., Janesville, Wis.
Goods delivered to any part of the city.

WOOL! WOOL!
The highest market price paid for this untaxed article in either Gold or Silver. Warehouse southeast corner Wall and Madison streets, Janesville, Wisconsin. M. H. SOVERHILL.

DR. W. H. KIRK,
Office 112 Wisconsin St., Milwaukee, Wis
ALL DISEASES OF MEN.
Blood diseases in all its stages, thoroughly eradicated from the system without the use of mercury. Stricture and varicocele cured without cutting. Young and middle-aged men suffering from exhausted vitality, premature drains and the thousand ills consequent thereon, a permanent cure guaranteed.
Book and Treatise containing valuable information on above diseases, FREE (sealed) in plain envelope.

LEADS THE WORLD.
Libbey's AMERICAN CUT GLASS.
Highest Award World's Fair.
LIBBEY CUT GLASS TRADE MARK TOLEDO, O.
If you want the finest quality cut glass, buy goods having this trade mark.
W. G. Wheelock, Janesville Wis. Agt.

Must Have Been Jones.

A prominent gentleman, in speaking of the commonness of the proper names of "Jones" and "Smith," told this story:

"I once attended a camp meeting in one of the rural districts of Kentucky. One day as I was walking from the spring to the camp I met a strange gentleman who offered me his hand. 'I am glad to see you, Mr. Jones,' said he. 'I suppose you are mistaken,' said I. 'I reckon not,' said my new friend. 'I am a stranger here, but the man who brought me over here said that every other man I met would be a Jones.'

" 'Well?'

" 'Well, the last one was Mr. Smith.'" —Arkansaw Traveler.

The Dog's Name.

Senator McLaurin was trying a case before the circuit court in Rankin county, Mississippi, just before his election to the senate. There was a negro and a dog involved.

"What is the dog good for, uncle?" asked Mr. McLaurin. "Will he catch coons?"

"Never hearn 'er his catchin' nuthin'," replied the darky. "Ain't no 'count at all. He jes lays aroun' de house, he does, an' eats an' sleeps. Ain't wuf shucks. Dat's what makes us call 'im what we do."

"What do you call him?"

"Lawyer."—Washington Times.

From Frying Pan to Fire.

Deacon—We must devise some means of paying these five hundred dollars of outstanding bills against the church; we are being pressed for the money.

Vestryman (in surprise)—Why, what are they for?

Deacon—For flowers, decorations, music and so forth, furnished for the entertainment last month, to celebrate the church being at last free from debt.—Puck.

An Explanation.

"Why do you sleep instead of work?"
I asked the tramp, he seemed so healthy.
He answered with a pleasant smirk:
"Because I allers dreams I'm wealthy."
—Harper's Bazar.

THERE'S NO PLACE LIKE HOME.

Tom (with emotion)—Jim, I wuz born in this house. My grandfather killed my grandmother in it, and my twin brother left it to end his days in Sing Sing, and I return from my term on the island to find the old place occupied by a heathen laundryman. (Gurgling) Do you wonder at my show of feelin'? (After a pause) Let's go in an' rob him!—Life.

An Elevating Occupation.

"How's Jones getting along?"
"Rising in the world."
"What's he doing?"
"Hod carrying."—Hallo.

Part of the Bird.

The Young Housewife—Have you any nice chickens?

The Poulterer—Yes, ma'am.

The Young Housewife—Well, send me a couple in time for dinner, and I want them with the croquettes left in do you understand?—Chicago Record.

Stormy.

The lightning flashed, the lightning crashed
The skies were rent asunder,
With shriek and wail loud blew the gale,
And then it rained like thunder!
—Puck

S FOR
CURES SCROFULA, BLOOD POISON.
S THE
CURES CANCER, ECZEMA, TETTER.
S BLOOD

FOR RENT.

FOR RENT—Six-room house, corner Linn and North streets. Also, small barn, corner of Main and South Third streets. Apply to L. R. reat.

MISCELLANEOUS

SALESMAN wanted, salary or commission with expenses paid to right party permanent place, give age. Luke Bros. Co., Nurserymen, Chicago.

LOST—Two keys, one brass, and one steel. Leave same at this office.

MONEY to loan, E. C. Burdick.

FOR SALE—160 acres of A1 land in Dickey county, North Dakota, half mile from station. Five railroads in the county; 85 acres in cultivation. All can be broken. Rich black soil three feet deep. Center of flax belt; no frosts here this spring. All crops looking very fine. Address J. C. Hamilton, Monango, North Dakota.

FLY paper at Heimstreet's. Now is the time to use it.

PARIS green poison, at Heimstreet's drugstore.

WHITE Helubore poison at Heimstreet's drugstore.

FOR SALE—Surrey, very cheap, almost as good as new. R. Valentine.

WANTED.

WANTED—A good girl for general housework. Apply to L. N. Thomas.

WANTED—Reliable, energetic men to take charge of a branch house controlling wholesale and retail trade for Narcoti-Cure. Splendid opening. Worth $2,800 a year to right person. Only those with $300 cash and good references need apply for interview. The Narcoti Chemical Co. Springfield, Mass.

The Only Remedy in the World that Refunds Purchase Price if it Fails to Cure the Tobacco Habit in 4 to 10 Days is

Narcoti-Cure

It Cures while You Continue the Use of Tobacco.

The greatest discovery of the age!

A certain, pleasant, permanent cure.

A lifetime's suffering ended for $5.

Why smoke and spit your life away? Why suffer from dyspepsia, heartburn and drains on your vital forces?

Stop using tobacco, but stop the right way

Drive the nicotine from your system by use of this wonderful remedy.

Narcoti cure is warranted to remove all desire for tobacco in every form, including Cigar, Cigarette and Pipe smoking, Chewing and Snuff Taking.

Use all the tobacco you want while under treatment, and in from four to ten days your "hankering" and "craving" will disappear—the weed won't taste good.

Then throw away tobacco forever.

Narcoti-Cure is entirely vegetable and free from injurious ingredients. It never fails to give tone and new vigor to the weakest constition.

Remember Narcoti-Cure doesn't deprive you of tobacco while effecting a cure; doesn't ask you to buy several bottles to be entitled to a guarantee; doesn't require a month's tratment; and finall, doesn't enable you to stop tobacco only to find yourself a slave to the habit of tablet chewing.

With Narcoti-Cure, when you are through with tobacco you are through with the remedy. One bottle cures.

Send for book of prominent testimonies like the following:

HUNTINGTON, Mass. Mar. 18, 1895.

The Narcoti Chemical Co.,
Springfield, Mass.

Gentlemen:—I have used tobacco for over twenty-five years, chewing and smoking every day from 7 a. m. to 9 p. m. stopping only for meals.

On Monday, February 4, I called at your office in Springfield, and bought a bottle the Cure which I used as directed and on the tenth day the desire for tobacco had left me and has not returned. I did not lose a meal while taking the cure. My appetite has improved and I consider Narcoti-Cure a grand thing.

Very respectfully,
CHAS. I. LINCOLN.

Mr. Frank H. Morton, of Chicopee Falls, Mass. late Inspector of Public Buildings for Massachusetts, says:

I used tobacco for twenty-five years, and was a confirmed smoker. In just eight days' treatment with Narcoti-Cure I was through with tobacco, in fact the desire vanished like a dream.

Very Respectfully,
FRANK H. MORTON.

If your druggist is unable to give full particulars about Narcoti-Cure, send to us for Book of Particulars free, or send $5 for bottle by mail.

—THE—
NARCOTI CHEMICAL CO.,
Springfield, Mass.

A. M. ROTHSCHILD & CO.
RETAILERS OF EVERYTHING
STATE AND VAN BUREN STS.
CHICAGO.

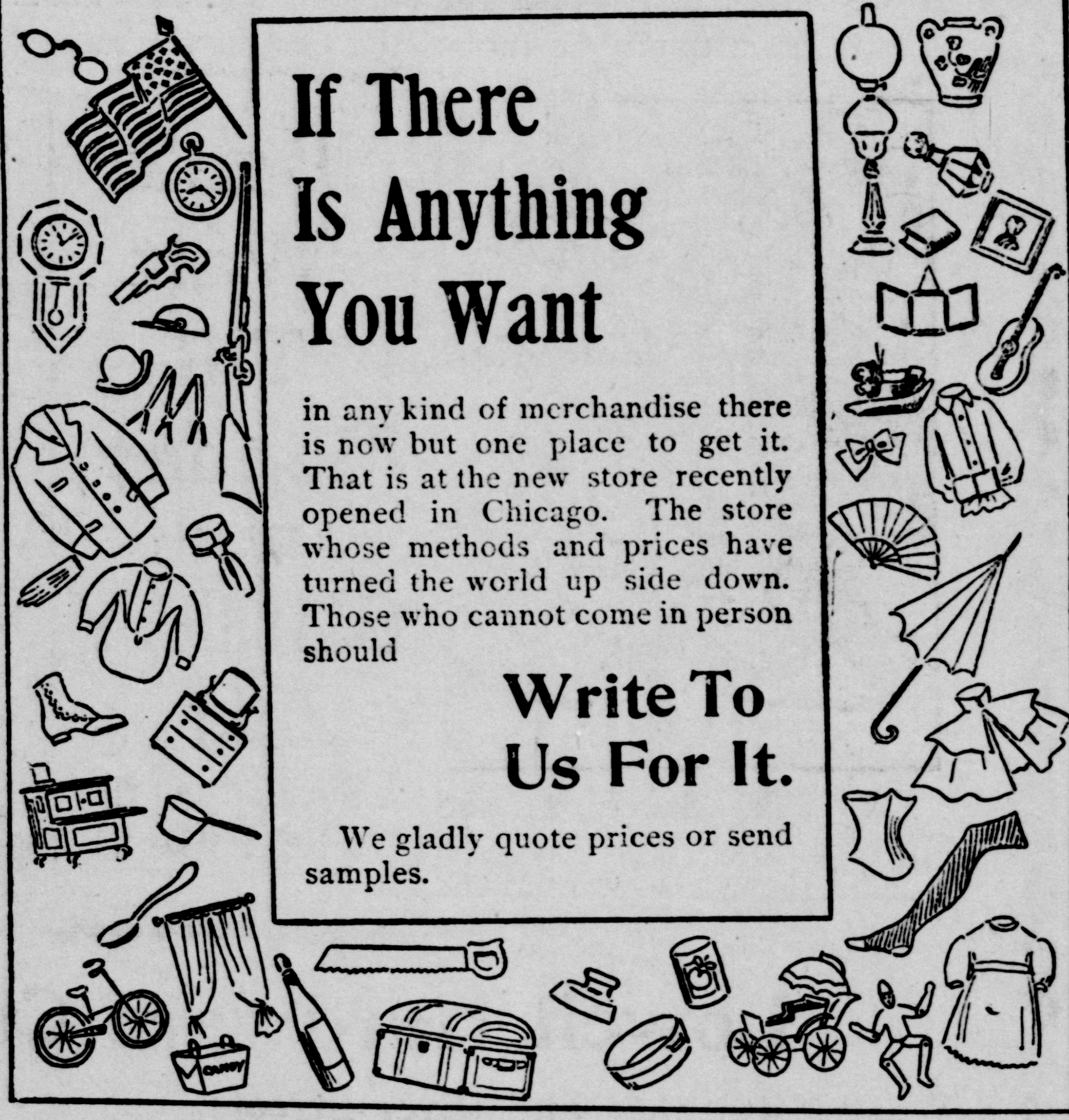

If There Is Anything You Want

in any kind of merchandise there is now but one place to get it. That is at the new store recently opened in Chicago. The store whose methods and prices have turned the world up side down. Those who cannot come in person should

Write To Us For It.

We gladly quote prices or send samples.

HEIMSTREET'S NEW YORK DRUG STORE HEIMSTREET'S NEW YORK DRUG STORE

Only One in Every 432 Flies Set On This

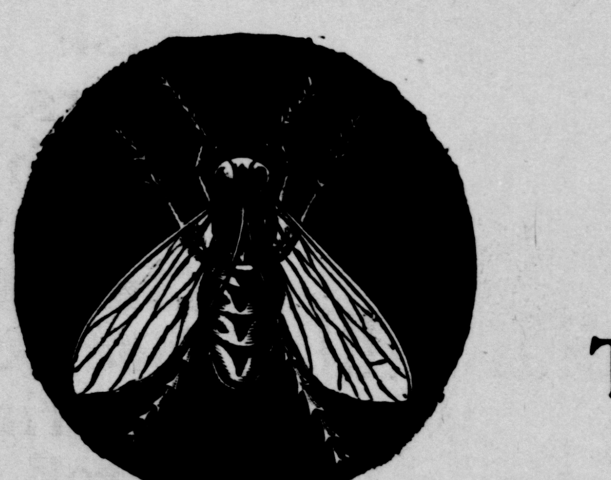

Gets Away That

Sticky Fly Paper Sold at

HEIMSTREET'S DRUG STORE.

HEIMSTREET'S NEW YORK DRUG STORE HEIMSTREET'S NEW YORK DRUG STORE

Result in 4 weeks.

Sex-ine Pills
RESTORE
LOST VIGOR

When in doubt what to use for Nervous Debility, Loss of Sexual Power (in either sex), Impotency, Atrophy, Varicocele and other weaknesses, from any cause, use Sexine Pills. Drains checked and full vigor quickly restored. If neglected, such troubles result fatally. Mailed anywhere, sealed, for $1.00; 6 boxes for $5.00. With every $5.00 order we give a legal guarantee to cure or refund the money. Address

PRENTICE & EVENSON Janesville, Wis

4 WHEELS

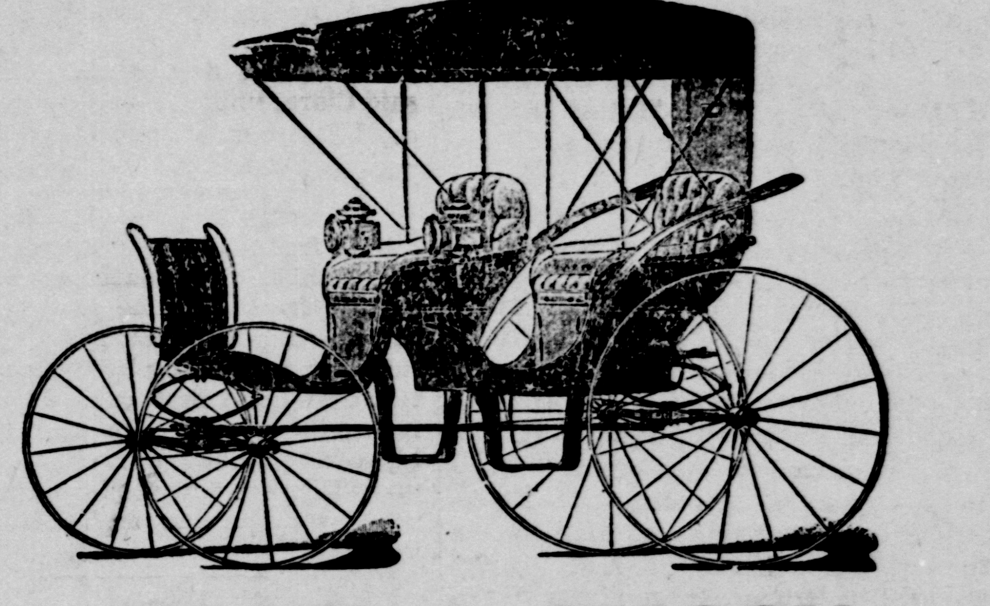

MAKE A BUGGY

of some kind, but all four wheels Don't always make a

Gay Vehicle

That $3000 stock of this make of buggies that we placed in our repository a few weeks ago is going fast and the Prices and Goods make them go.

The Best Road Wagon made, end or side spring for only . $35

A Splendid First Class Surrey for . . $70

There is no duplicate for these goods or prices.

The Eluis Buggy Co. make only the highest grade of buggies and we were fortunate in securing a quantity of them at a very close figure. We also have a full line of phaeton buggies in this stock.

O. C. ALWORTH, Transfer Co. Place.

FREE!
GRAND
PURE FOOD EXHIBITION
OF
BAKING,
INTRODUCING
Sprague, Warner & Co's
Perfection Baking Powder
and Flavoring Extracts.
ALSO THE CELEBRATED
Diamond Brand Java and Mocha Blended Coffee.

You are cordially invited to attend and receive some of our baking FREE. No finer Pure Food products have ever been offered at any price.

SCHOOL CHILDREN NOT SERVED.

Exhibition From 10 a. m. to 5 p. m.

—AT—

China Tea Store, Friday, Saturday and Monday.

Doubt About Insurance.

Insuring in a questionable company is like depositing in a shaky bank. Both concerns may pull through, but why take the risk? Read this list

Royal Insurance Company	Net Surplus, $2,195,842.
Buffalo German	Net Surplus, $1,005,549.
New Hampshire Fire Insurance Company	Net Surplus, $ 434,639.
Traders' Insurance Company	Net Surplus, $1,203,556
Commercial Union Assurance Company	Net Surplus, $ 938,833.
Northwestern National Insurance Company	Net Surplus, $ 401,889
Pennsylvania National Fire Insurance Company	Net Surplus, $1,290.174.

All these Companies are Represented in my Agency,

The figures quoted suggest Safety, Reliability and Ample Protection These are points worth considering,

SILAS HAYNER, Room 10, Jackman Block.
TELEPHONE 149

Railroad Time-Tables.

Chicago & Northwesten	LEAVE FOR	ARRIVE FROM
Chgo Via Clinton *	6:35 a m	9:30 p m
Chgo Via Clinton & Sharon.	7:55 a m	8:25 p m
Chgo Via Clinton & Sharon..	12:40 p m	12:40 p m
Chgo Via Clinton Sharon *..	6 40 p m	1:30 a m
Chgo Via Beloit R'kf'd, Elgin	6:30 a m	6:30 a m
Chgo Via Beloit & Harvard..	2:10 p m	11:40 a m
Beloit, Rockford, Freeport.		9:20 a m
Dekalb & Omaha line......	12:20 p m	7:45 p m
Beloit & Rockford..........	6:35 p m	10:25 p m
Watertown, Fond Du Lac & Oshkosh..................	6:40 a m	12:15 p m
Watertown Fond Du Lac Waukesha & Milwaukee..	12:45 p m	10:40 p m
Watertown & Juneau Freight	4:00 pm	....
Watertown.........	8:25 p m	7:50 a m
Evansville Brooklyn Orogon Madison & Elroy............	6:30 a m	
Evansville Madison Elroy La Crosse Winona & St Paul	10.55 a m	3:05 p m
Leyden Fellows Evansville Brooklyn Oregon & Madison	7:50 p m	12:05 a m
Evansville Madison St Paul & Duluth................... *	9:30 p m	6:35 a m
Evansville Madison St Paul Winona & Dakota........ *	1:30 a m	6:35 p m
Evansville Madison & Elroy §	7:30 a m	
Chgo Via Beloit & Harvard §	2:15 p m	1:05 p m

* Daily § Sunday only.

Chicago, Mil. & St. Paul.	Leave For.	Arrive From
Milwaukee Whitewater, Waukesha and Chicago........	7:00 a m *7:30 a m 10:15 a m 4:40 p m	9:30 a m .... 5:35 p m 7:45 a m
St. Paul, La Crosse, Portage and Madison...................	9:45 a m 4:40 p m 7:00 p m	9:17 a m 11:15 a m 5:30 p m
Edgerton, Stoughton and Madison, mixed......	11:10 a m	1:00 p m
Dakota, Iowa, Minnesota and Prairie du Chien..	4:40 p m	11:15 a m
Chicago, Elgin, Rockford and Beloit. (daily) ...	9:35 a m 1:10 p m *12:45 pm	4:05 p m 5:40 p m ....
Chicago, Elgin, Rockford, Beloit, Rock Island, Cedar Rapids, Dubuque, Clinton, Ia., Omaha, and West Freeport, Racine, Elkhorn and Delavan......................	1:10 p m	4:05 p m 5 40 p m
Beloit, Rockford, Savanna, Sioux City, Omaha, Denver and west fast train	6:55 p m	9:20 a m 4 05 p m 5:40 p m
Beloit and Rockford mixed	9:35 p m	
Monroe and Mineral Point................	9:30 a m 5:50 p m	9:25 a m 4:40 p m
Monroe and Mineral Pt., mixed........	6:15 a m 7:15 a m	5:00 p m 8:30 p m
Monroe and Minera Pt	*9:45 a m	

* Sunday only

MAILS ARRIVE AND CLOSE

JANESVILLE MAILS.	Arrive.	Close.
Chicago, East, West, Southwest..............	6 00 a m	9:00 a m
North and Northwest.......	7:35 a m	10:00 a m
Chicago, East, North and Northwest...............	9:40 a m	12:00 m
Chicago, North, East, West and General.	12:40 p m	6:00 p m
Chicago, East and all points	6:00 p m	8:00 p m
North and West, via. Madison	6:30 p m 11:30 a m	8:00 p m
SUNDAY MAILS.		
Chicago, East, South and Southwest..............	6:00 a m	6:00 p m
North, Northwest, Etc.....	6:30 p m	7:00 p m
MONDAY ONLY.		
Chicago, East, West and South		7:00 a m
STAGE MAILS:		
Johnstown and Richmond..	11:00 a m	3:30 p m
Emerald Grove and Fairfield.................	11:00 a m	2:00 p m

Notice To Contractors.

Sealed proposals will be received by the undersigned city clerk of the city of Janesville until July 1, 1895. at 8 o'cl ck p. m. for furnishing the city with cedar blocks for the ensuing year ending April 21, 1896.

Said blocks to be sawed from good, sound, live cedar posts of from four to ten inches in diameter free from bark, rot or other defects and shall be uniformly six inches long, said blocks to be delivered free of charge for delivery at any point or points within the limits of said city which may be designated by the street commissioner.

The council reserve the right to reject any and all bids.

By order of the common council.

A. E. BADGER, City Clerk.

Dated Janesville, Wis. June 25, 1895.
tuesjun25d5d

Are you going to
Paint?
Go and see
Heimstreet
at the New York Drug Store

PILES! PILES! PILES!

Dr. Williams' Indianella Ointment will cure Blind Bleeding, Ulceratd and Itching Piles. It absorbs the tumors, allays the itching at once, acts as a poultice, gives instant relief. Dr. Williams' Indian Pile Ointment is prepared only for Piles and Itching for the private parts, and nothing else. Every box is guaranteed sold by druggists, sent by mail, for 50c, and $1 per box. WILLIAMS M'F'G CO. Prop's. Cleveland, O.

For sale by Prentice & Evenson, Janesville.

STATE OF WISCONSIN, COUNTY COURT for Rock County, In Probate.

Notice is hereby given that at a regular term o the county court to be held in and for said county at the court house, in the city of Janesville, in said county, on the first Tuesday, being the 3d day of Sept. 1895, at 9 o'clock a. m. the following matter will be heard and considered:

The application of Thomas Birmingham to admit to probate the last will and testament of Margaret Goldsborough late of the city of Janesville, in said county deceased. Dated June, 27, 1895.

By the court,
J. W. SALE,
County Judge.

th27w3

AN ORDINANCE TO ADOPT SECTION 142 A, of Chapter 326 of the General Laws of 1889, entitled, "An act dividing cities into classes and providing for their incorporation and government," as amended by Chapter 312 of the General laws of 1893 and by Chapter 199 of the General Laws of 1895.

The Mayor and Common Council of the City of Janesville do ordain as follows:—

Section 1. Section 142 A of Chapter 326 of the general laws of 1889 entitled "An act dividing cities into classes and providing for their incorporation and government," as amended by Chapter 312 of the general laws of 1893, and by chapter 199 of the general laws of 1895, and which Section 142 A reads as follows:

"Section 142 A. The Common Council shall "have power to annually levy such sum or sums "of money as may be sufficient for the several "purposes for which taxes are authorized to be "levied, and to apportion the same, into such "funds for city and ward purposes as they may "provide by ordinance or resolution, provided, "a tax levied for any one year for municipal "purposes, together with the tax required to be "levied for state, county and county school pur- "poses, and for delinquent taxes for the pre- "ceding year, shall not exceed the amount of "three per cent of the assessed value of real and "personal property of the city in that year." is hereby adopted in addition to the provisions of chapter 6 of the charter of the city of Janesville providing the purposes for which taxes are authorized to be raised, an in lieu of the provisions of said Chapter 6 limiting the amounts to be raised for municipal purposes to specified sums of money and for ward purposes to five mills on the dollar of the assessed value of real and personal property in each ward.

Section 2. This ordinance shall be in force and take effect from and after its passage and publication, which publication shall be for three successive days.

F. S. BAINES, Mayor.

Passed June 24, 1895.

A. E. BADGER, City Clerk

d3djun25

THE JANESVILLE GAZETTE

THE OFFICIAL CITY PAPER.

Entered at the postoffice at Janesville, Wis., as second-class matter.

Terms of Subscription.

Daily edition one year.....................$6 00
Parts of a year, per month.....................50
Weekly edition, one year.....................$1 5

Special Advertising Notice.

We charge full rates for cards of thanks, obituary poems, financial statements of insurance companies, and all other classes of items not considered news.

We publish free, marriages, deaths and obituary notices without poetry; also notices of church and society meetings

We publish at half rates church and society notes of entertainments given for revenue.

THIS DAY IN HISTORY

1829—James Smithson died in Genoa; born 1765; natural son of the third Duke of Northumberland and a lady of noble blood descended from the Percys; left $600,000 to found the Smithsonian institution. Smithson derived his name fr[illegible]is father, Sir Hugh Smithson. He grad[illegible]d at Oxford with a high reputation in chemistry and became vice president of the Royal society. Most of the time of the painstaking student was passed abroad in Europe making observations and collecting minerals. The scientific fame he acquired was of the highest, and at one time he wrote, "My name shall live in the memory of man when the titles of the Northumberlands and Percys are extinct and forgotten."

1873—Hiram Powers, American sculptor, whose "Greek Slave" gave him worldwide fame, died at Florence; born at Woodstock, Vt., 1805.

1890—Intense heat throughout the west; hundreds were prostrated in Chicago.

A HINT FOR MILTON.

They haven't the speculative instinct, those Englishmen. The English court of appeals has just decided that an order to a broker to buy stock on a "margin" is simply part of a gambling transaction, and that the broker must pay back the client's money any time suit is brought.

Such a decision makes it doubtful whether Britons can ever know the sense of wealth that comes to a man who investes four dollars and finds himself owner—for the moment—of $400 worth of spring wheat. However, it may also keep them from the feeling of collapse that comes to the same man when his installments of margins have been swallowed up and his entire deal finally goes by the board.

When brokers no longer have a legal title to margins which they receive there will be precious little temptation offered to small speculators. The Milton Junction farmers convention might bear this in mind when giving the Chicago board of trade its annual dressing down next January.

"HOT BEDS OF VICE."

A strange idea outsiders seem to have of American public schools Rev. Mr. Tighe of Montreal pleads for separate schools for each religious denomination in Canada and supports his plea by declaring that "public schools both in the United States and in Canada were hot beds of immorality and indecency, and that he had proved to the Minister of Education that this was the case."

There is no reason to think Mr. Tighe's charges against non-sectarian Canadian schools any truer than those against schools in the United States. If this be the case he stands convicted of falsehood of the most malicious and bitter sort and has made himself an example of the fanatic, fortunately rare, that hinders the ministry in every land.

Even a superficial knowledge of the lessons of moderation taught in public schools throughout the land would do Rev. Mr. Tighe a world of good.

A DEAL IN JANESVILLE COTTON.

How long could the Janesville Cotton Mills afford to give one dollar's worth of cotton cloth for every half dollar's worth of raw cotton delivered by wholesalers.

"What nonsense!" says the business man. "Nobody thinks of doing business on that basis."

Doubtless—but hold on! Isn't the proposition to let the entire world bring silver to Uncle Sam's mints in fifty cent lots and receive a dollar for each lot very much the same thing.

Grover Cleveland, who gets some sharp rubs, may take heart of hope. Even so estimable a lady as Queen Victoria feels an adverse wind now and again. A Jacobite campaign is being waged in England this summer under the leadership of Herbert Vivian and at a recent meeting in Holywell Vivian asked his andience whether they preferred a real sovereign to a "spurious half sovereign." A song consigning "Brunswick Swine to Hell Below" was also on the program of the meeting, but even after that cheering number the police did not "raid the place" as might have been expected.

A bad fairy has been making the greatest confusion in the theories of the free silverities. The silverities cannot understand how prices of wheat, cotton and other agricultural products should rise with a gold standard. The simple explanation is that the theories of the free silverties are false and incapable of standing the test of reason and experience. Truth is the genius that has made sixes and sevens of the predictions of the cheap money humbugs and the silver mongers.

Professor Wilson has abandoned tariff reform, and is now engaged in a much more satisfactory reform of the letter carrier.

While President Cleveland makes hay at Gray Gables, republicans are making hay throughout the country.

THEY ARE FOND OF GEN. DOE

OSHKOSH NORTHWESTERN—"General" Joe Doe is perfectly warranted in believing that heaven sent Grover as chief executive of the United States; for hasn't it been a God-send to "General" Doe?

APPLETON POST—General Joseph B. Doe, assistant secretary of war was a speaker at the Brewers' banquet given in Milwaukee. It remained to be seen whether he could show the boys any new or better method of attacking a "schooner" than that already familiar to them. We doubted it.

MILWAUKEE NEWS—"Gen." Joey Doey, toy soldier, insists that Cleveland came from heaven to help govern the country. If the heavenly rulers are all like Grover, the majority of the people of the Cleveland era will be praying that heaven may not be their lot when nature succumbs to the grim monster.

RACINE TIMES (dem.)—The climax of cuckoo flattery was reached by General Doe in a speech, in which he lauded Cleveland, not to the skies, but far beyond the stars. His remarks would lead us to believe that Grover came down from on high to govern this nation. The ineffable silliness of such a sentiment must make that sick-to-your-stomach feeling creep over any sensible man. But General Doe is nothing if not silly.

GOSSIP OF THE DAY IN TOWN

PERSONS investing their money in a new buggy like to have some assurance of its qualities, for instance the painting of a rig is a very important feature and should be carefully looked to. It is universally conceded, that the Henney stands very high, on this as well as other points of superiority. In localities where they meet sharp competition, their competitors say "Yes they wear well." Couldn't say otherwise and be truthful. F. A. Taylor.

THERE is no earthly need of your going around with old ill shapen shoes, when you can actually save half and get a nice pair of walkers. We have a dandy line to fit you from, and you must not try to avoid the fact that we are selling shoes cheaper than you have ever seen them sold before. Any kind, we dont't care which, go just the same, fifty cents on the dollar. Becker & Woodruff.

PEOPLE all over the city who have tried Mrs. M. Abby's baking samples and coffee are loud in their praises of both the baking and the material used in them. Perfectson Baking Powder and extracts, and Diamond Brand coffee are fast becoming favorites.

SHELVES loaded to the ceiling, storeroom likewise, everywhere in the store you will find them in ladies, misses, men's, youths or childrens sizes and styles, almost countless unmbers of shoes, and every one yoing at 50 cents on the dollar. Will you miss this opportunity. Becker & Woodraff.

THE steamer Columbia with a barge wlil convey the First Baptist folks to Crystal Springs Park Friday night, when ice cream will be served free. Good music and a good time.

OWING to the fact that the auditorium of the new building will not be ready by Sunday the Y. M. C. A. meeting will be held at old rooms as usual at 3 p. m.

THAT "little name plate" on the axle means a great deal when it reads: "Made by the Henney Buggy Co., Freeport, Ill. F. A. Taylor.

IF you wish to see the prettiest rig ever brought to Janesville, don't fail to inspect the new Lull and Skinner trap just set up on our floor. F. A. Taylor.

IF your extra wide shoes are not wide enough we will sell you a couple empty boxes. Brown Bros. & Linton.

THE Light Infantry will drill tonight.

Zeigler's Hat Sale.

At out suit sale Saturday, we are also going to sell hats. Scan the price list:

$2 Fedoras and stiff hats, 25 cents.
$2.50 Fedora and stiff hats, 38 cents.
$3 Fedora and stiff hats, 50 cents.
$3.50 Fedora and stiff hats, 75 cents.
$4 and $5 stiff hats, $1.

This reads well, doesn't it?

Ziegler can't afford to humbug the people.

Give us your time for a few moments Saturday and look at a hat stock. Don't be misled; these prices don't include your choice of any hat in our large hat department. It covers a clearing sale of broken lots.

In the line are about forty black stiff hats, genuine Miller's, which sold at $5 each; these go at $1. T. J. Ziegler.

Russian Bankers Angry.

Cologne, June 27.—The Gazette's correspondent at St. Petersburg asserts that the leading Russian financiers are furiously angry at the action of Germany in supporting England in inducing China to refuse to accept Russia's loan proposals in their present form. China's nonacceptance of the proposals involves her withdrawal of her recent concessions to Russia in connection with the Siberian railway.

Dufferin En Route Home.

Paris, June 27.—The Marquis of Dufferin, British ambassador to France, started for England yesterday to confer with Lord Salisbury regarding the latter's ofler to him of the foreign portfolio in the new cabinet.

Scrupulous Staybolts.

"Clara," said Mrs. Gratebar to little Clara Staybolt, who had come in to play with the Gratebar children, "how is your mother to-day?"

"Well, she's better," said Clara, "but the doctor says she's very much dewilliamitated."

"What under the canopy do you mean by that, Clara?" said Mrs. Gratebar.

"Well, the doctor said debilitated," said Clara, "but father says we musn't say Bill, we must always say William."—N. Y. Sun.

Such Wonderful Credit.

"We frequently see it stated," said Mr. Oddfish, "that such and such men started from extreme poverty, coming into town, in the first place, without a farthing and rising by their own exertions. When I first came I had to borrow money to get here and I've been borrowing money ever since. It is a great thing at sixty to have established such a wonderful credit."—Philadelphia Post.

Located.

Minister, making parochial call, interviews our youngest, seated on his knee.

"Well, my little man, do you go to Sunday-school?"

"No, sir; but I say my prayers."

"Ah, indeed? That's good. Whom do you pray to?"

"I don't 'member the gentleman's name, but he lives 'hind the moon."—Judge.

Summary of International Politics.

First Great Power—Halt! or I let loose the dogs of war. As one of the great powers of the world and in the name of humanity, civilization and progress, I protest against your seizure of that little island whose inoffensive people are unable to protect themselves.

Second Great Power—I'll give you half.

First Great Power—All right. Go ahead.—Life.

A Sad Case.

Hostess—My dear count, you must pardon me, but I have such a very poor memory of names, it's a real affliction. I have forgotten yours.

The Count—You shoult gonzult a specialist on mendal diseases, my tear madame, you really shoult. My name is Kaskowowskischniffingloski

Travelers find a safe companion in De Witt's Colic and Cholera Cure. A change in drinking water and diet often causes severe and dangerous complaints. This medicine always cures them. C. D. Stevens.

Dr. Price's Cream Baking Powder
World's Fair Highest Medal and Diploma.

World's Fair Medals Ready at Last.

Washington, June 27.—The diplomas for the Foreign Commissioners at the Chicago World's Fair have been prepared at last, and the distribution will begin in a few days from the State Department through Assistant Secretary Rockhill. There are fifty-eight of these diplomas, designed like the exhibitors' diplomas, but containing in the place of the name the language of the act of Congress providing for their award to the commissioners.

France Looking for Conquest.

Paris, June 27.—The Eclair, referring to the conflict between French citizens and citizens of Brazil on the frontier of French Guinea, says that advantage must be taken of the occurrence by France to formally claim the whole disputed territory and especially to annex the entire country as far as the River Amazon.

Chicago Board of Trade.

Chicago, June 26.—The following table shows the range of prices on the Chicago board of trade to-day:

Quotations were:

Articles—	High.	Low.	Close. Jun.26	Close. Jun.25
Wheat—No. 2.				
June	$ .72⅛	$ .71	$ .71⅞	$ .71¼
July	.72⅝	.71⅜	.72¼	.71⅝
Sept	.74⅝	.73⅜	.74⅛	.73½
Corn—No. 2.				
June	.....	.....	.47¾	.48
July	.48⅝	.47¾	.48	.48⅜
Sept	.49⅞	.48¾	.49⅛	.49½
May	.41½	.40⅞	.41⅛	.41¼
Oats—No. 2.				
June	.....	.....	.....	.26¾
July	.26⅞	.26¼	.26½	.26¾
Sept.	.26⅞	.26	.26¼	.26¾
May	.30⅜	.29⅜	.29½	.30¼
Pork—				
June	.....	.....	12.30	12.16½
July	12.32½	12.20	12.30	12.22½
Sept	12.62½	12.45	12.55	12.50
Lard—				
June	.....	.....	6.60	6.30
July	6.62½	6.60	6.62½	6.57½
Sept	6.82½	6.80	6.82½	6.77½
Short Ribs—				
June	.....	.....	6.35	6.30
July	6.37½	6.32½	6.35	6.32½
Sept	6.57½	6.50	6.55	6.52½

FOR RENT—A pleasant well furnished front room suitable for one or two gentlemen, 56 Cherry street, two blocks south of Grand hotel

WANTED—A good girl for housework. Apply at 204 Park Place.

Sugar from Egypt.

Laurel, Del., June 27.—The first cargo of Egyptian sugar to arrive in this country, and the second export of the kind, is at the breakwater. The British steamer Daylight arrived from Alexandria.

THE SCHOOL BOY

—is often a sufferer from headache. The seat of sick headache is not in the brain, for if you regulate the stomach and bowels you'll cure it. Too much brain-work and brain-tire brings on a rush of blood to the head with headache, dizziness or "nose bleed."

MISS BERTHA WOLFE, of *Dayton, Cattaraugus Co., N. Y.*, writes: "I suffered from loss of appetite, constipation, neuralgia, and great weakness, and had terrible attacks of sick headache very frequently; also nose bleed. My health was so poor that I was not able to go to school for two years. I took Dr. Pierce's Pleasant Pellets and 'Golden Medical Discovery,' and in a short time I was strong and well. Many friends are taking your medicines, seeing what they have done for me."

MISS WOLFE.

GREAT
Slaughter : Sale
AT THE
Midway Annex.

That trail leads to Lowell's Midway Annex.

PRICES that come direct from the slaughter house.

LOWELL The Hustler, has something to say on

He stretches his whiskers over the bargains.

·P·A·P·E·R·

FOR SATURDAY ONLY.

Read the Following Prices then gird up your mantle and prepare to Enter the Midway:

48 sheets best Standard Commercial note paper worth 15c for.......... .05
250 XX-5 white envelopes, high cut, full government, 50lb stock worth 50c .25
500 XX-6 white envelopes, high cut full govt, 50 lb stock worth $1 for.... .45
50,000 envelopes, a full line of all colors, styles and kinds, at equally low prices, half price..........
A big bargain, 1000 handsome papetries, worth 25c for.......... .10
Limit to one person 2 boxes.
50 sheets of No. 1 shelf paper any color, worth 20c for.......... .05
Limit to one person 50 sheets.
Look at this, 12 sheets of Imitation French tissue for paper flowers, all colors, limit to one person 12 sheets, for.......... .05
2 boxes hard wood, double-pointed, full count tooth picks standard make, worth 10c per box for.......... .05
2 rolls toilet paper, worth 10c per roll for.......... .05
A bargain, a dandy 5c tablet, the best in the city, limit to one person 6 tablets for....... .04

Old folks dance on the Midway.

Don't Wait Till Monday,
: : BECAUSE : :
SATURDAY ONLY
is the limit on this surprise party.

No telescopes necessary to see our prices—they are so low.

Lowell Hardware Company,

West Milwaukee and River Streets, - Janesville, Wis.

We Manufacture

Door Screens,
Window screens,
Sash,
Doors,
Finish,
Grille work,
Mantels,
Book cases,
Flooring,
Scroll work,
Turned work,
Carved work.

We Keep In Stock

Mantels,
Grates,
Tiling of all kinds
Wood Carpeting,
Parquetry Floor,
But NO Shavings.

INMAN & BOLLARD.

MORE SAILS WANTED.

The 1st of July is drawing nigh and realizing that the spring and summer season of 1895 ends at that time,

We Have Decided

To clean up all of our summer goods at a price. You can get a

Swell Summer Suit at $20.00,

Yesterday they were $25.00.

A $30.00 Suit For $25.00

And so on up the line. PANTS ARE LOWER TOO.

DON'T BE AFRAID

That we will use cheap trimmings. We can't, simply because we buy only the best, and our past reputation proves that we never mislead nor prevaricate.

STRAW HATS

We are long on, they go at actual cost. Look at the prices on them

In the window as you pass......

KNEFF & ALLEN.

DOINGS ABOUT TOWN ARE JOTTED DOWN

ALDERMAN WINSLOW HAS A SEWER PLAN.

Figures on An East Side District In Which the Loweth Plan Would Be Followed as Closely as Possible—Other Items Gathered On the Streets.

ALDERMAN WINSLOW is working with others to get sewerage in a portion of the Third ward, and with this end in view, will endeavor to create a sewer district which will accommodate a large portion of property owners west of Jackson street. The plans bring all this district to Main street for an outlet, the main line running south on Main street, all sewers on east and west streets connecting therewith and the main line emptying into the river below Racine street. It is proposed to follow the Loweth plan as near as possible.

ITS a gold mine, is that stock of 50 cent on the dollar shoes, to the people of Janesville, and you don't have to do any digging, either. We will attend to that. All we wish is for you to avail yourselves of an opportunity that can't well come again. We have the shoes, you have the money; we want to trade with you; it's your benefit. Becker & Woodruff.

WHILE we don't make the roar and stir up the lions as much as many other houses, yet people know from experience that every dollar's worth of stock in our store is strictly high grade. Such makes as Hannah shoes are beyond questioning. We give the purchaser the finest goods, and make the prices very low. A. Richardson Shoe Co.

Two dollars, why pay more for a poor shoe. We have without chance of contradiction the most stylish two dollar line in the city. We guarantee a perfect fit and the wear is unquestioned. No thunder in our line, no odd goods to work. Brown Bros. & Lincoln.

MISS EULALIA V. CORNELIUS left this morning for her home in Asheville, North Carolina, where she expects to stay several weeks. This is Miss Cornelius' first vacation since her coming to Janesville. She expects to resume her musical work in August.

An opportunity come and gone and not taken advantage of such as we are offering in our summer coat and vest sale, cannot but be regretted. It may not come again for a long time, it never has been here before. Frank H. Baack.

THE Y. M. C. A. are leaving no stone unturned to make their excursion up the river next week Friday night a glorious success. Captain Buchholz is making extra preparation, so that there will be room for all.

A JOLLY party left the city in a wagonette bound for Clear Lake this afternoon. They carried well filled baskets, and the party was composed of Messrs. and Mesdames C. P. McLean, J. P. Baker, C. C. McLean and F. E. Fifield.

K. P. KAPELKSI returned from Chicago last evening where he has been the past two weeks at the bedside of his wife who had a very severe operation performed at the Augustana Hospital in that city. She is now improving.

This is Mrs. M. Abby, the food specialists last day at Dunn Bros., Friday, Saturday and Monday she will be at the China Tea Store and will still continue to serve hot biscuit and coffee to everyone.

G. A. HOWARD and A. C Grace of Columbus, Wis., arrived in the city this morning on their wheels from Edgerton. They left Columbus June 19, and intend to return after a short visit in the city.

CHARLES G. SMITH left for Chicago last evening at 6:35 where he will reside in the future, his parents having moved there some two months ago. He will be greatly missed by a large circle of friends.

MR. and Mrs. C. A. Still and daughter of Beloit, arrived in the city on this morning's train, from Lake Koshkonong. They had their wheels with them, and after breakfast started for the Line City.

MRS. FLORENCE A. VAL ALSTINE, of Chicago, will give a free illustrated lecture to mothers and daughters at the Congregational church, Friday at 3 p. m. Subject, "The New Woman."

On account of removal, all pianos and organs will be sold at a great reduction for the next thirty days, at Miss Wilson's Music Store, 52 S. Main street.

CAPTAIN PLINY NORCROSS is receiving the material for the extensions of his electric light lines. Four carloads of poles were the first invoice to arrive.

THE Bloomer Base Ball club an aggregation of female players, will contest with the Golden Eagles, at Athletic park on Sunday, June 30.

INVITATIONS have been issued by Mr. and Mrs. James S. Fifield for a dancing party, to be given at their Washington street home on July 2.

A NEW concrete walk is being laid across the Court house park on East street, and is a great improvement over the old board walk.

THE foundation is now being laid for a handsome residence, to be built by F. H. Baack at the corner of South Third and Division streets.

MRS. J. I. JANES and daughters Katherine and Margaret, of Marion, Iowa, are the guests of Mrs. J. H. Huntress, of 162 Milton avenue.

MRS. ABBEY will be at the China tea store Friday, Saturday and Monday and will be pleased to have all those who love a fine cup of tea call and try the celebrated Mansoan and Japan tea which she is advertising, also coffee and baking powder.

THE subject for discussion this evening John, is shoes. But we have the shoes. Shoes that are bought of Lloyd & Son avoid all discussion and argument. Just ask our customers. Don't, don't, don't forget our special on children's tan shoes, for they are fine shoes for the price. 57 West Milwaukee street. Lloyd & Son.

WE will close out our entire stock of men's fine made spring suits, cheviots. Scotch mixtures and cassimers at $3, $6.50 and $7.50, which formerly sold from $10.00 to $15.00. S. D. Grubb.

THOSE Clarets and Reisling wines at $3 per dozen, are the most wholesome summer beverage, less expensive than beer or lemonade at M. M. Fardy's. 10 S. River St.

MRS. ARTHUR CLARK who has been visiting in the city the past week, the guest of her father, James Croft, left this morning for her home in Edgerton.

Two Beloit florists couldn't dissolve partnership until they got Fred Rentschler, of this city, to take an inventory of their stock.

Have you seen our line of Oxfords. They are very nice and cost you only fifty cents on the dollar. Becker & Woodruff.

A NUMBER of the old fashioned high wheel bicycles are still owned in the city, but they are rarely seen upon the streets.

MRS. A. H. WINDISH of 210 North Main street has been called to Burlington, Wis., by the illness of her sister.

THE corner stone of the Badger State house was laid this morning, and the work will be rushed right along.

MEN'S and boys stylish and durable shoes 85 cents, $1. $1.50 and $2.50 for the very best qualities. S. D. Grubb.

CONTRACTORS Ryan & Brown expect to commence work repairing Milwaukee street bridge next Monday morning.

W. A. HOLBROOK, the well known architect, was in the city today looking over the new high school building.

S. B. CLEMONS returned this morning from Orfordville, where he played for a dance at the opening of a new hall.

THE Trinity church choir were pleasantly entertained last evening at the home of Mr. and Mrs. B. Spence.

A RACE between a running pony and a bicycle interested a number of spectators at the race track last evening.

MRS. WILLIAM GIBBONS left on the accommodation this morning for a short visit with friends in Chicago.

A FINE imported black clay worsted sack or cutaway suit for $8.50 sold for $15 last year. S. D. Grubb.

SINCE the high wind of Monday, the business of the Janesville wind-mill makers has been booming.

A. O. ERICKSON, representing the Mandt Wagon Works of Stoughton, was in the city today.

We bar deception. Your money is never ours until you are satisfied. Bort, Bailey & Co.

MAYOR BAINES returned home this morning from a short trip to the Edgerton tobacco district.

DR. CHARLES SMITH, SR., of Evansville, was in the city today and registered at the Myers.

Mrs. J. H. Nicholson who has been dangerously ill for the past week, is slowly improving.

REV. FATHER HARLAN of Edgerton was in the city yesterday a guest of Dean McGinnity.

REV. W. H. WOTTON and Harry Ranous went to Milton this morning on their bicycles.

F. C. SHERWOOD left this morning for Beloit, to attend the funeral of his brother's wife.

DR. J. E. ANTHONY the Evansville dentist, was a visitor at the county seat today.

TELEPHONE No. 163 for Gettlemans $1000 pure malt beer. F. M. Fardy, 10 S. River St.

GEORGE B. LITTLE of Milwaukee, is visiting friends in Janesville for a few days.

REV. FATHER BARRETT of the diocese of St. Paul is a guest of Dean E. M. McGinnity.

T. J. SALSMAN left this morning for a few days' trip to Albany and Monroe.

BLUE and black serge coats $2,50, white duck trousers $1.00. S. D. Grubb.

FOUR checks given free with every pound of pure spices. China Tea store.

FOUR CHECKS given free with every pound of tea at the China Tea Store.

M. G. JEFFRIS left this morning on a short business trip to Madison.

REGULAR $2 Derbys Fedora soft hats for 98 cents. S. D. Grubb.

THE band concert will doubtless draw a big crowd tonight.

CAPTAIN W. T. VANKIRK went to Milwaukee today.

SILAS HAYNER has refitted and repapered his office.

THE small boys are doing a rushing pond lily business.

THE St. Paul railroad crossings are being repaired.

ARCHIE REID & Co.—Wash dress goods today's ad.

A GREAT sale of wash goods at Archie Reid's.

MILLS MUST CLOSE FOR LACK OF WATER

SEVERAL FACTORIES WILL HAVE TO SHUT DOWN.

Only Those Holding "First Frivilege" Are Now Running and If All Should Start Up The "Head" Would Disappear In a Day—Only a Heavy Rain Can Help the Situation.

Unless a season of heavy rains sets in throughout the Rock river valley, it will not be many days before, all the mills and factories on the river using water power will have to shut down. Already manufacturers who have to use anything but "first privilege" have shut down and many of their workmen have been for the time laid off. President Norcross of the Water Power Company, said this morning that there was not more than 4,500 inches of water in Rock river and that if those entitled to use this water operated their mills, it would be drawn down in one day so that all would be compelled to shut down or resort to steam. Many of the factories have considerable work on hand which it is necessary to get out; this being especially true of the planing mills and the shoe factories. These were notified yesterday that they must cease using water.

Many Shut Down.

This morning they were all at a stand still, and the proprietors were skirmishing around in search of temporary steam power. The power created by the upper dam is divided into seventeen classes. In all there are 13,535 inches, or that amount has been sold, drawn under a 7-foot head. The first class calls for 4,700 inches, and is owned by five different parties, as follows: Janesville cotton mills, 2,550 inches; H. & V. P. Richardson, 400 inches; C. M. & M. A. Hodson, 200 inches; O. H. Fethers & M. G. Jeffris, 50 inches, Pliny Norcross, 1,500 inches. With less than this amount of water flowing in the river, it is plain to be seen why other water-users are compelled to shut down.

The present limited supply is used principally by the cotton factory in the day time, and by Captain Norcross in the night to operate his electric light plant, the Hodson water and a portion of that belonging to the Messrs. Richardson being leased to other parties holding "first privilege."

LOOKED FOR A BRUTAL THUG

Sheriff Hoy, of Wheaton, Ill., Inspects the "Beloit Suspects" Today.

Sheriff C. H. Hoy, of Wheaton, Du Page county, came to Janesville this morning to take a look at John Ragend, one of the men who was arrested by Marshal George Appleby, of Beloit, with a quantity of jewelry, which the officer believed to be stolen, in his possession. He said that a short time ago a farm house near Wheaton was broken into; the farmer's wife beaten nearly so death, and the house robbed. A good description of the robber was given, and the sheriff has been looking for the man ever since. He is quite sure that Ragend is the offender, for it is said that he answers the description. A local photographer was at the jail this morning and took a number of pictures of both Ragend and his chum, C. Mitchell, which Sheriff Hoy will take back with him for further reference.

ASSESSORS DID THEIR WORK WELL

Few People Complain To The Board Of Review About The Figures.

The board of review is holding daily sessions in the city clerk's office reviewing the work of the assessors. So far there has been but few complaints of over-valuations, and not one has claimed that his property is undervalued. A few have alleged that his neighbor possesses just as good a house, but that it is valued at a less sum than his own but so far no evidence has been presented to alter the original figures.

WOMAN'S LEG BROKEN BY A FALL

Mrs. D. Coen Painfully Injured By Falling On A Buggy Step.

Mrs. D. Coen, who resides southwest of the city slipped while getting into a buggy this morning and had her right leg fractured near the knee. She was brought to Janesville and Dr. Dudley set the broken bone.

THE JOURNEY OF LIFE IS ENDED

Mrs. Anna M. LaGrange.

Mrs. Anna M. LaGrange, wife of Captain J. B. LaGrange, died at an early hour this morning, of cancer in the throat. The announcement will be a sad surprise to the many friends of Mrs. LaGrange, few of whom were aware that she was seriously ill. Her sickness was of short duration, the disease not taking a serious turn until about one week ago.

Mrs. LaGrange was born in New York, February 3, 1836 and came to Wisconsin in any early day settling with her parents in Emerald Grove. Some years ago she came to Janesville to reside. Her husband, Captain J. B. LaGrange is in Omaha, but will reach home some time tomorrow, besides her husband three children survive, N. Z. LaGrange of San Francisco, California, Miss Anna and Roy La Grange of this city. The funeral services will be held from the home 268 South Main street at 2 o'clock Saturday afternoon, Rev. A. H. Barrington of Christ church, officiating. The remains will be taken to Emerald Grove for burial.

Dr. Price's Cream Baking Powder
Awarded Gold Medal Midwinter Fair, San Francisco.

ENUMERATORS GATHER ODD FACTS

Census Takers Pick Up Some Interesting Statistics in Their Work.

Census Enemerator Herman Hunt has completed the enumeration of that part of the Fourth ward west of High street, and has found 1678 people therein. Of this number 802 are males and 876 females. The nativity is given as follows: 1377 United States; 100 Germany; 30 Great Britain; 105 Ireland; 4 France: 13 British America; 41 Norway and Sweden; 6 Holland. There are 291 subject to military duty, and 137 are single. He found 23 soldiers of the late war, and that 13 of the 28 enlisted in this state, 4 in Illinois, 3 in New York, 1 in Michigan, 1 in Minnesota, and 1 in Massachusetts. He only found two colored citizens in this territory.

S. S. Higby, the Third ward enumerator has concluded that section of the Third ward north of Racine street, except Forest park. He has not counted up the names, but says that he found upwards of seven hundred people in that part of the ward taken from the Second.

PALMER RESOLUTIONS ENGROSSED.

Fine Piece of Work Done By Miss Alice Williams.

City Clerk Badger has prepared the resolutions recently adopted by the common council in relation to the death of Dr. Henry Palmer, and as soon as the official signatures are attached they will be presented to the family. Miss Alice Williams engrossed the resolutions on parchment paper, doing the work in ornamental style, demonstrating that few, if any, excel her in the use of a pen.

'PHONE CREW PUSH THEIR WORK

They are Now Setting Poles For the Beloit Line.

Foreman Berry and his crew of twenty-four men are pushing the work on the long distance telephone line. They have completed the setting of poles on the Whitewater line which required over a thousand poles, all of which were hauled by team from Whitewater and Janesville. They are now at work on the Beloit line, having begun this morning. The "river road" was selected as the route.

WOODMEN TO MARK THE FOURTH

Picnic Near Hanover, with Speeches, Fireworks and a General Good Time.

Willow Dale Camp No. 2992 M. W. of America, will give their first annual picnic in Owen's Grove, one-half mile north of Hanover, July 4. The programme will consist of music, speeches by William Ross, of Footville and Professor Starr, of Afton, and games of all kinds. There will also be a fine display of fireworks in Hanover in the evening. All are cordially invited to come and bring their baskets.

BAND WILL PLAY IN THE PARK

First Open Air Concert of the Season Will Occur Tonight.

The Imperial band will give the first open air concert of the season in the Court house park tonight at 7:30 o'clock and Director Al Kneff has arranged the program as follows:

Manhattan Beach Quickstep	Sousa
Daughters of Love	C. W. Bennett
Sounds from the Sunny South	Emil Isenman
Delight	S. Frederick
In the Moonlight	Pettee
Lillian Polka	Barnhouse
Serenade Eventide	Ripley
Liberty Bell March	Sousa

CLAIRE CAPELLE TO TAKE A TRIP

Letter Carrier Will Visit The White Mountains During His Vacation.

Letter Carrier Claire Capelle will be the first of the local force to take his vacation this year and he will take a trip to the White Mountains during his thirty days' leave of absence, which begins July 2. Each carrier is entitled to fifteen days vacation each year, but Mr. Capelle has had his extended to thirty days, by paying a substitute for the extra time.

Fair and Cooler.

Forecast: Fair and cooler tonight and Friday.

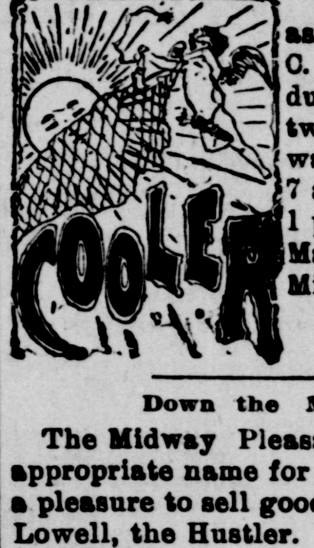

The temperature as recorded by S. C. Burnham & Co. during the last twenty-four hours was as follows:
7 a. m...60 above
1 p. m..76 above
Max.....76 above
Min......51 above
Wind west.

Down the Midway.

The Midway Pleasance is truly an appropriate name for our store. It is a pleasure to sell goods at low prices. Lowell, the Hustler.

LOWELL'S AX IS TO FALL.

On Saturday the Chopping Begins at the Hustlers' Place.

The most necessary of articles are papers, envelopes and toothpicks. You must use them, you can't write a letter to a friend on a board and expect to send it. Neither can you use large poles and sticks to pick your teeth with but you can use the regularly manufactured article if is cheap enough to buy. Saturday and that day only Lowell the hustler is going to almost give away paper, envelopes and tooth picks. Persons will be limited in purchases, but that limit is not very strong This sale is a marvel, and is only one of the many surprises in store for people of this vicinity. You had better bring a basket in which to carry away your purchases.

Our Word Is Truth.

When the Midway store advertises make up your mind it is true. We never talk nonesense. Lowell, the Hustler.

BLOODY TRAIL LEFT ACROSS THE FARM

WOUNDED MAN CRAWLS IN SEARCH OF AID.

Thomas Anderson Cut Up By a Mowing Machine and Left Unconscious On the Ground For an Hour—Most Serious Wounds Were Made By the Sickle Guards.

Thomas Anderson crept half a mile on his hands and knees from the field into the door yard at George Crane's farm below the School for the Blind this afternoon. There he sank to the ground from loss of blood. He bore cuts on his head, face and neck and his clothes were soaked with blood.

At one o'clock Anderson had driven into the hay field on a mower. The team ran away and threw him off the seat. He struck the horses and was kicked back under the machine but he fell in such a way as to avoid the sickle. The sickle struck him, however, and made ugly wounds, the flesh being torn rather than cut.

Where Anderson fell, he lay. He must have been there utterly helpless for an hour. Then consciousness returned and he crawled to the house.

Women about the farm house shrieked at the sight, but Mr. Crane was more cool and hurried to the poor man's aid. He brought him to the city without delay and Dr. C. L. Clark dressed the wounds.

There was no time to see what became of the horses, and it is not known what became of the team, or whether they were hurt.

Anderson is about twenty-one years old.

WANTED TO TALK LIKE HERR MOST.

Rather an Odd Sort of Crank Jailed By Chief Acheson.

An odd sort of a man appeared on North Main street this morning and attempted to make a set speech, along the theories advanced by Herr Most, but before he had voiced many sentences he fell into the hands of Chief of Police Acheson.

"What is your name, sir?" asked the chief.

"Jehosaphat!" remarked the orator with considerable emphasis.

"Oh, that all right," replied the chief. "Perhaps something does hurt you, but if you are sick you can have a doctor at the jail. I asked what your name was."

"Jehosaphat!" replied the man and the procession headed toward the jail. When the bastile was reached and the prisoner was requested to "register" it read like this:

"G. Hosaphat."

While Mr. Hosaphat was carrying a heavy load of liquor, the police are of the opinion that he is an escaped crank from some lunatic asylum and they'll look up his record as they are pretty well satisfied that he is not the king of Judah, for that gentleman is dead.

A REMARKABLE ANNUAL SALE

Zeigler's Fifth Will Be The Best Yet Held.

Saturday morning Ziegler will commence his fifth annual July clearing sale of broken lots of clothing. He has placed together all broken lines of $12, $13.50, $15 and $18 summer suits and will close everyone of them out at $7 a suit. The line embraces the round and square cut sacks and the three and four button cutaways

These sales for the past four years have been very popular the trade increasing on them each year and the one to be inaugurated next Saturday will call forth most of the buyers in the past and many new ones. While the sale includes broken lots only, yet they are all very choice and every one bargains. Don't miss the opportunity of the year.

BRIEF BITS OF LOCAL NEWS

OUR entire stock of boy's suits go at $1, $1.50 and $2 to close, value up to $7.50. S. D. Grubb.

OUR gents pigskin shoes are hummers, beautiful, durable and comfortable. Lloyd & Son.

ELGAN, Ports, Sherry, Catwaba. Musketel and wines at $1.25 per gallon. Telephone 163.

For all who visit us we have bargains. For those who don't, sympathy. Bort Bailey & Co.

OUR record has been best goods at lowest prices. Remember that we always aim to please our customers; think of that. We always keep the newest things in footwear. Our goods show that. Brown Bros. & Lincoln.

DO YOU WANT A
A Beautiful
Banquet
Lamp
FREE

Then buy a few more cakes of Johnson's Oriental Soap, or Japanese Liver Pellets than the next one and you will get the one in our window next Monday.

W. G. PALMER & SON.
DRUGGISTS.

The Coming Woman

that ideal towards which all woman-kind are striving—will be strong, fearless, healthy and handsome.

And in order that she may keep so, she will ride a bicycle, the most beneficial exercise known.

All women with few exceptions should ride.

Get a Fowler and be healthy.

Ask for Catalogue.

SMITH'S PHARMACY.

'ALL SOULS' The Peoples Church

Open, Free, Progressive.

Do we excel in intellect, in learning, in piety, in our desire to help the world? By no means. There are as wise people and as good in other churches as in ours. We do not hold any monopoly of culture or goodness.

Only in one thing do we excel - i. e. in our devotion to the principles of *absolute freedom* and *universal fraternity*.

"ALL SOULS" can give no one a guarantee of ever asting salvation. We offer no way of escape from the suffering which is the result of sin. But we can give you are sympathy, our encouragement and our help in your effort to resist evil and attain righteousness.

In the name of the One Supreme in All we welcome to our fellowship whoever may come.

VICTOR E. SOUTHWORTH, Pastor.

BUSINESS ESTABLISHED IN 1855.

—THE—

FIRST NATIONAL BANK

OF JANESVILLE.

Capital - $125,000
Surplus - - 25,000

A general banking business transacted Safe Deposit Vault of absolute security. Private safes rented by month or year. Drafts sold on all the principal cities Europe.

S. B. SMITH, Pres. L. B. CARLE, Vce Pres
JOHN G. REXFORD Cashier.

Board of Review, City of Janesville.

Public notice is hereby given that the Board of Review of said city of Janesville, will meet at the office of the undersigned (City Clerk thereof) on the 24th day of June, 1895, at 9 o'clock in the forenoon, for the purpose of reviewing and examining the assessment roll of real and personal property in said city, and all sworn statements and valuations of real and personal propery therein, and of bank stock, and of correcting all errors in said roll, either in the description of property or otherwise.

A. E. BADGER, City Clerk.
Dated Janesville, Wis., June 24, 1895.

STOCKHOLDERS' MEETING.

The annual meeting of stockholders of the New Gas Light Company of Janesville, for the election of Directors and the transaction of such other business as may come before it, will be held at the company's office in Janesville, Wisconsin, on Monday, July 1, 1895, at 3 o'clock p. m. LOUISE MERRILL, Secretary.

WM W. MENZIES

Pianoforte and Reed Organ Tuning

Repairing and Regulating. Prices Reasonab Satisfaction Guaranteed. Leave all orders with

S. C. Burnham & Co

FIRE AND ACCIDENT
INSURANCE
WRITTEN BY
MIKE MURPHY, 17 Court St.
Telephone 50.

Horses Boarded
IN GOOD STYLE.
Order Your Hacks of Davis.
TELEPHONE 69.

Real Estate

Here are some bargains worth your careful attention.

I have two houses, with large barn, good well of water with good wind mill, and 8 full sized lots, all for $1600. This is a special price to insure quick sale.

Also good new seven room house in Second ward on full lot for $1,450.

Two 4 by 8 rod lots in the Third ward, in good location; $550 for the two.

Also new seven room house with good barn, lot 4x10 rods, within one block of the street cars, Third ward, for $1250.

And two vacant lots, five minutes walk from Myers house, for $750.

These are all Bargains. Come and see me.

D. W. WATT.

21 East Milwaukee street.

IN PRAISE OF DUSK.

For some they love the morning hours,
The yellow midday some,
But give to me the twilight when
The cricket voices come.

When bright against the hedgerows burn
The earliest fireflies,
For then I meet my sweetheart with
The dusk light in her eyes.

Behind the western hill the sun
Is far upon its way,
Though twilight lingering seems to be
An afterthought of day.

And when we part at dark I know,
Unworthy though I be,
That in her eyes' sweet twilight lies
An afterthought of me.

THE STROKE OF RUIN

Boyle Harding leaned back in an easy chair on the iron railed gallery which overhung the sidewalk and smoked slowly, with half closed eyes. He was awaiting and expecting the arrival of his young friend, Francois Rapin, who had lately interested him to a singular degree.

Even at the moment, up the uncarpeted stairway, came the active creole's feet, two steps at a time, along with a lively tune sung almost breathlessly through a curving black mustache.

"Well, and what is it?" demanded the New Yorker. "What have you found out?"

"Maybe she went to the French opera. Go with me. I have a box. Come."

"But haven't you yet seen her?"

"Seen her. How should I know? M. Harding forgets the conditions." He laughed in his atrociously frivolous French way.

"I beg pardon," said Harding quickly. "I had indeed forgotten that I did not know her name, her place of residence, nor yet even the color of her eyes. Yes, I will go with you to the opera. Everybody goes, eh?"

He had come south a fortnight past with letters of introduction to influential people, but he was not seeking society. A quiet sojourn in New Orleans with his eyes and ears open suited him better.

What was perhaps just the thing he would have most desired came to him unexpectedly one day. He suddenly met a beautiful young woman face to face at the door of Garcia's old book store. Harding was electrified and impulsively lifted his hat. She passed him with a half smile, leaving a breath of violets and the rustle of a gown quietly elegant in the air round about.

A lover is a great fool, but he is the only man who knows what song it was that the stars sang, and to him you must go if you would learn the secret of heavenly happiness and the value of dreams as nutriment for the imagination. A lover's soul will treble its stature by feeding one moment on a smile.

In fact, Boyle Harding had felt this sudden growth within. It had quickened, broadened and sweetened his spiritual vision, while affording a fine and richly mysterious increment to his enjoyment of his new surroundings.

This was midway in the fifties, when New Orleans had reached the splendid zenith of her wealth, and when the peculiar color of her social life was most dazzling and romantic.

As they went along Rapin was prattling on the subject of fencing, always a great vogue with the jeunesse doree of New Orleans.

"But you must be interested in sword play—in fencing. It is the noblest of all exercises for gentlemen, and your physique is precisely made up for it. You must be a master, or you could be."

"I have had good masters," Harding replied, in an evasive tone, "but I am losing interest in it."

"Your masters were in New York?"

"No; Paris. I had M. Duval for three years."

"Ah, what fortune! He, and he only, teaches the 'stroke of ruin,' the pass which pierces across from shoulder to shoulder, disabling the victim for life, yet never killing him!

"And you learned his stroke! Oh, but I am overjoyed, and you will teach me to do it. Ah, monsieur, I shall be your lifelong debtor. I have dreamed of that incomparable thrust, I have made two journeys to Paris to learn it; but, you must know, M. Duval is an ancient enemy of my father's. I could not go to him."

A great curve of splendor, a flash of faces, throats, bosoms, jewels, laces, eyes, fans—a bewildering horizon of corsages, coiffures, necklaces, bracelets, rings; a foam of airy gowns sinking and swelling gently, like surf froth against a beach of fairyland. Harding gazed in half blinded stupidity, so he felt, and could see no details, could make out no individual face distinctly.

"We will begin the lessons tomorrow," murmured Rapin. "I shall be an apt scholar, monsieur."

"Yes," said Harding absently. He was gazing along the great sweep of beauty and light.

"But excuse me a moment or two," the creole added after awhile, when the curtain was down. "I am going to call at the box of a friend."

Harding continued his survey, which now that his eyes had somewhat accustomed themselves to the glamour, became more real and absorbingly interesting.

Presently he saw Rapin in a box, a magnificent one, near the center, talking with a tall young woman, and it was she. There could be no doubt for a moment.

Harding's eyes were fixed. The trance of that old time love which men used to acknowledge was upon him. And at the very central moment she turned from Rapin and looked straight at him.

The prosy fact was that Rapin in his enthusiastic way had been telling Mlle. Marie de Montmartin—that was her name—about his good fortune in finding a master to teach him the "stroke of ruin," and he had directed her attention to the young man in his box.

But for Mlle. Marie de Montmartin, we may as well say that she glanced mechanically, then looked again.

Rapin presently returned to the box, bringing with him, or at least Harding fancied it, a breath of that exquisite violet perfume which had been haunting Harding's memory for days and nights together.

"Who is she—the young lady in the box where you've been?"

The abrupt inquiry and a certain timbre of Harding's voice betrayed his emotion to the quick creole.

"Oh, she—that is, Mlle. Marie de Montmartin. Lovely, isn't she? You might envy me, M. Harding. She is my betrothed."

"Ah"—Harding hesitated and a pallish change passed over his face. Then he coolly added: "I do envy you. Yes, she is the most beautiful girl that I have ever seen. She is the one I met in the old book store door. You are quick to find."

The next day Rapin came to Harding's room for his initial lesson, but the young man begged a postponement. He was not feeling in good form, he said, and was averse to exercise.

And now Harding's powerful letters of introduction came into play. The only son of General Stanope Harding had the key to open even the exclusive gate of the mansion wherein the ancient family traditions of Montmartin were kept in an atmosphere of their own.

We must acquit him. He did not deliberately seek to gain her affections. Indeed there was no need to seek. She claimed him at sight, and the way was love's sweetest path. Rapin was forgotten.

So, in due course of time, the engagement was announced and the wedding day approached.

Harding had a desire to go again to the old book store of Garcia, on Royal street, and have his first meeting with Marie over once more in his imagination.

At Garcia's door Harding came abruptly face to face with Francois Rapin, whom he had not seen since the announcement of the coming nuptials.

Harding stopped short in his tracks and would have probably put forth his hand in a friendly offer of salutation, but just then his hat was lightly tapped from his head by Rapin, who immediately picked it up and handed it to him, saying:

"M. Harding will not remember his promise to teach me the mysterious stroke of M. Duval."

At first Harding's heat of temper was great, but reflection led him to consult his friends, who ridiculed the thought of a duel. His northern friends were unanimously opposed to the duel, but now he must be frank and lay the matter before his fiancee's family.

"You must fight him, sir," said Montmartin.

"Of course there is but one way open to a gentleman," sighed Marie, "you must challenge him."

They met at sunrise under the "oaks" so well known to dueling history. Merrily clinked their rapiers for honor's sake and Marie's.

That was but about 40 years ago, and yet what a distance! What a far spin the world has made down the "groove of change" since then!

* * * * * * *

Yesterday a white haired man whose shoulders drooped strangely and whose two arms dangled half paralyzed beside him walked down Royal street.

"That is Francois Rapin," said a creole to some friends. "He got that wound in the celebrated duel with Harding."

"Y-e-e-s," drawled another of the group, with a queer little shrug, "y-e-e-s, Mr. Harding taught him the 'stroke of ruin,' ha, ha, ha! It is true, is it not?"

Boyle Harding and his wife live in Nice, where, in most comfortable circumstances and well loaded with fame, Harding writes his novels and plays with his grandchildren. His wife is said to be still beautiful and very domestic.—Mauria Thompson in Vanity.

Seeds of the Mushroom.

The spores (seeds), composed of a two coated cell, are borne on the gills or tubes under the cap. One plant often produces 10,000,000 spores. To see these tiny spores you must cut the top of a toadstool off and lay it right side up on a sheet of black paper. After a few hours remove it carefully, and an exact representation of its shape will remain on the paper, formed by the thousands of spores which have fallen out. If the spores fall on favorable soil, they germinate and send out great numbers of tiny threads. These, becoming intertwined and woven together, cover the ground like the finest web, and this is known as the mycelium, or "spawn." The threads absorb nourishment and carry it to the quickened spore.—Margaret W. Leighton in St. Nicholas.

Polish Versus Moss.

The speakers were two brawny Scots who evidently had not met for a long while. Sandy asked Tonald about business, but the reply was either evasive or unsatisfactory, for the rough, uncouth Sandy, perhaps suspicious that his friend had fallen into his old tricks, suddenly broke forth loudly and vehemently. "Hech, mon," he said, "but ye'll ha'e tae settle doon, mon Tonald. Ye ken 'a rollin stane gethers nae moss.' "

"Wha's wantin moss, ye auld foggie," was the quick retort. "An here's wan thing a rollin stane gethers that ye'll ne'er git, an that's polish, ye puir gow!"—Boston Budget.

Chinese Dentists.

Chinese dentists rub a secret powder on the gum over the affected tooth and after about five minutes the patient is told to sneeze. The tooth then falls out. Many attempts have been made by European dentists to secure this powder, but none has ever succeeded in doing so.

No Excuse.

"Ma, that baby across the street hasn't any teeth."

"Of course not, Tommy. You didn't have any when you were that small."

"But that baby's pa is a dentist."—Life.

Better Protected Now.

Kate (suggestively)—Mamma says that when she was a girl the young men serenaded her two or three times a week.

Jack (apologetically)—Ah, but there was no board of health in those days.—Judge.

Cruel.

Weary Watkins—Madam, I was not always as you see me now—

Mrs. Peck—No, I guess not. I suppose there was a time once in your life when you were entirely sober.—Indianapolis Journal.

An Excuse.

Teacher—Why were you not at school yesterday?

Boy—Mamma was away, and there wasn't anybody at home to tell me to come.—Good News.

Irish Wit.

Mistress—Who rang the bell then, Katy?

Katy—A boy, mum, lookin' for the wrong number.—Cincinnati Commercial Gazette.

Theories ARE GOOD.
Facts ARE BETTER.
Theories supported by Facts are invincible.
Allcock's Porous Plaster
is, without doubt, the best external remedy for strains, sprains, lame back, sciatica, and congestion of the chest.
Always Make Sure and get the genuine Allcock's. Never put up with an imitation.
Allcock's Corn Shields,
Allcock's Bunion Shields,
Have no equal as a relief and cure for corns and bunions.

Brandreth's Pills
purify the blood, tone up the system. There is no remedy like them.

NEW LIFE
Dr. E. C. West's Nerve and Brain Treatment is sold under positive written guarantee, by authorized agents only, to cure Weak Memory; Loss of Brain and Nerve Power; Lost Manhood; Quickness; Night Losses; Evil Dreams; Lack of Confidence; Nervousness; Lassitude; all Drains; Loss of Power of the Generative Organs in either sex, caused by over-exertion; Youthful Errors, or Excessive Use of Tobacco, Opium or Liquor, which soon lead to Misery, Consumption, Insanity and Death. By mail, $1 a box; 6 for $5; with written guarantee to cure or refund money. WEST'S COUGH SYRUP, A certain cure for Coughs, Colds, Asthma, Bronchitis, Croup, Whooping Cough, Sore Throat. Pleasant to take. Small size discontinued; old, 50c. size, now 25c.; old $1 size, now 50c. GUARANTEES issued only by
Prentice & Evenson, druggists.
Janesville. Wis

One More Opportunity!
TO SECURE
A . GOOD . SUIT . MADE . TO . ORDER,
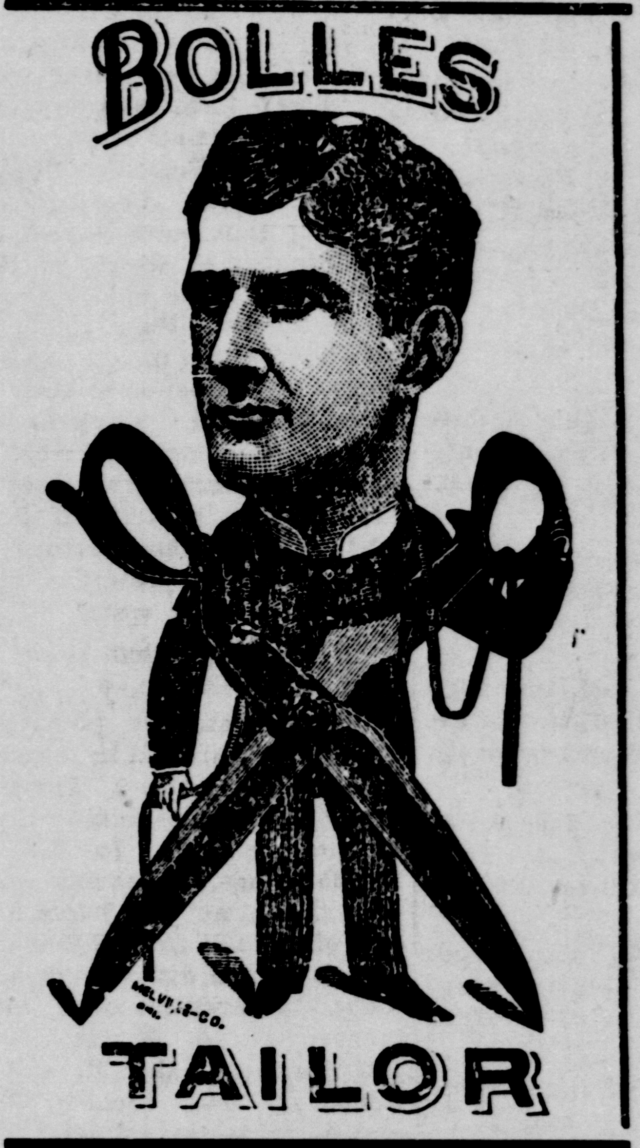

FOR
$15.00
I have just 20 suit patterns left,
All Wool,
Solid Color;
Made right in our own shops, by union tailors.
Those suits are our own peculiar way of advestising. Give a man more than he expects for his money and he's your customer.
BOLLES, "The Tailor."
M. T. MIDDLETON, Manager and Cutter.

THE REASON WHY GAS RANGES

are the Best stoves in the world to cook with was demonstrated at the cooking school held at Columbia hall recently.
Quick Cookers, no dirt, easy to take care of, always ready for use, the coming stove.
We make the following PRICES:
Jewel Ranges No. 390—$16 50
Jewel Ranges No. 300—$14.
Detroit Jewel Range No. $16.50.
All other sizes reduced in price. The prices quoted includes the cost of setting range and running pipe from street main to range.
Our Special $10.00 This Perfect Range
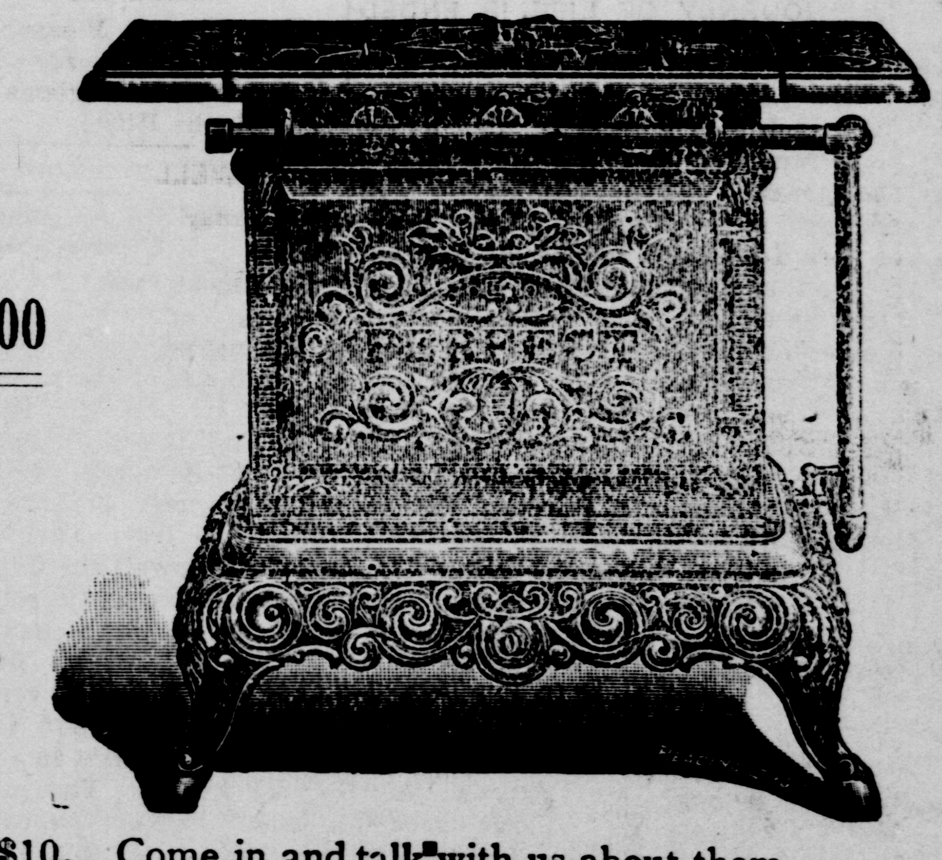
for only $10. Come in and talk with us about them.
NEW GAS LIGHT COMPANY,
5 North Main Street.

The Prettiest
And Most Stylish Of Them All.
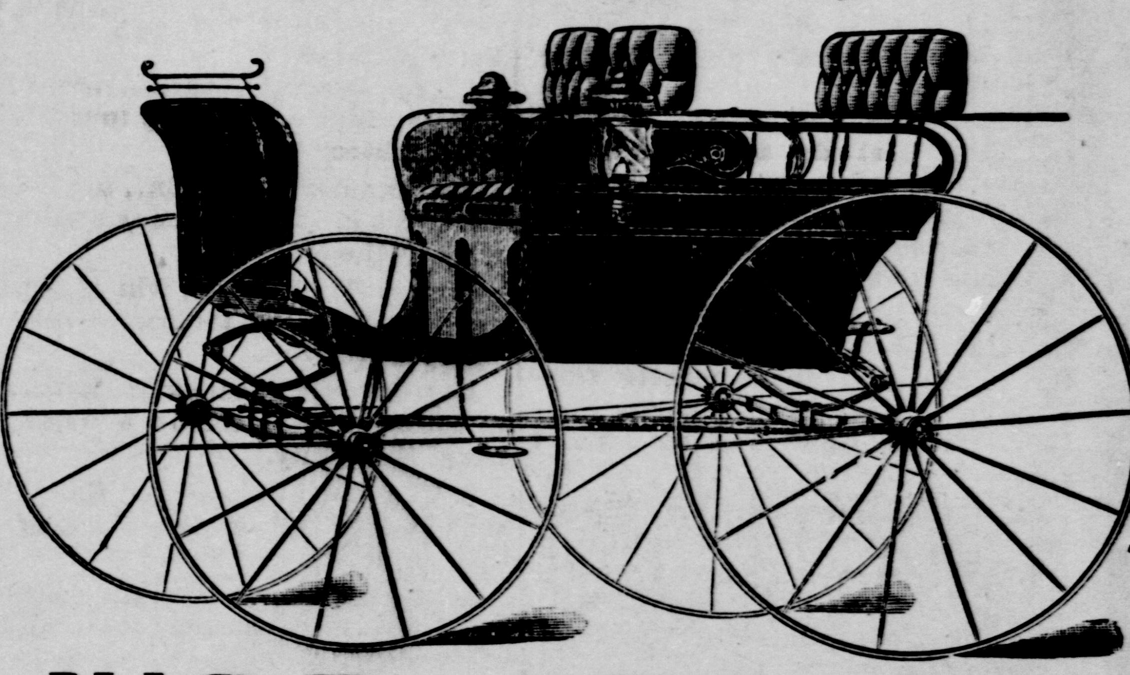
JUST SET UP!
this morning at our repository this new
Lull & Skinner Trap!
Substantial Workmanship,
Beautiful Finish.
The Best Rig in Town.
Don't fail to see it. Our line of wheeled vehicles stand at the head.
F. A. Taylor,
Pleasant and River Streets.

DR. MOTT'S PENNYROYAL PILLS. The only safe, sure and reliable Female PILL ever offered to Ladies, especially recommended to married Ladies.
Ask for DR. MOTT'S PENNYROYAL PILLS and take no other. Send for circular. Price $1.00 per box, 6 boxes for $5.00.
DR. MOTT'S CHEMICAL CO., - Cleveland, Ohio.
Sold by Prentice & Evenson druggists Janesville

Reduced Rates to Baltimore.

On account of the meeting of the Baptist Young People's Union at Baltimore, July 18 to 21, the B. & O. R. R. Co. will place on sale at all ticket stations on its lines west of the Ohio river, excursion tickets at one fare for the round trip. These tickets will be sold July 16 and 17, valid for return passage until August 5. The rate from Chicago will be $17.50 and proportionately low rates from other points. Tickets will also be placed on sale at all coupon offices west of Chicago.

Whatever point you start from be sure your ticket reads via B. & O. In addition to the county through which the B. & O. runs, the B. & O. is the only line from Chicago to Baltimore running via Washington, a double daily service of fast express trains run between the west and east.

For full particulars address L. S. Allen, A. G. P. A., Grand Central Station, Chicago.

There is great danger in neglecting cholera, colic and similar complaints An absolutely prompt and safe cure is found in DeWitt's Colic and Cholera Cure. C. D. Stevens.

Excursion Rates for July 4.

The Chicago, Milwaukee & St. Paul Railway will sell excursion tickets to all points on its lines within two hundred miles, on July 3 and 4, at a fare and third for the round trip; good to return until and including, July 5.

Persons who are subject to diarrhœa will find a speedy cure in De Witt's Colic and Cholera cure. Use no other. It is the best that can be made or that money can procure. It leaves the system in natural condition after its use. We sell it. C. D. Stevens.

Fourth of July Rates.

On July 3 and 4 the Northwestern Line will sell excursion tickets at low rates to local stations within two hundred miles, good for return passage until July 5, 1895, inclusive. For tickets and full information apply to agents Chicago & Northwestern Railway.

Low Rates To Chattanooga, Tenn.

On account of the Epworth League Convention, the Northwestern line will, on June 25 and 26, sell excursion tickets to Chattanooga, Tenn., and return at very low rates, good for return passage until July 3, 1895, inclusive. For tickets and full information apply to agents, Chicago & Northwestern Railway.

Two Great Excursions to Boston.

Via the Lake Shore and Michigan Southern Ry., one in July and one in August. One fare for the round trip. Stop over at Niagara Falls and Saratoga if desired; also by boat one way between Albany and New York at the option of the passenger. Stop can also be made at Chautauqua on return trip. Regular summer tourists tickets to the many delightful mountain, lake and seaside resorts of the east are now on sale. Complete list of rates and rates with any further information desired will be promptly furnished on application. M. S. Giles Pass. Agt., Chicago.

NOW, THE TIME TO MAKE MONEY.

Last month I cleared, after paying all expenses, $235 38; the month before $186.86 and have at the same time attended to my regular business. I believe anyone, anywhere, can do as well, as I have not a particularly good location and not much experience. When you have an article that every family wants, it is very easy selling it. It seems strange that a good, cheap dish washer was never before placed on the market. With the Perfection, which sells for $5 you can wash and dry the dishes for a family in two minutes, without putting the hands in water. As soon as people see the washer work, they want one, and that is why so much money can be made so quickly. For full particulars address The Perfection Mfg. Co. Station O. Englewood, Ill. I feel convinced that any lady or gentleman, in any location can make $5 to $10 a day, as every family will very soon have a dish washer. Try it and publish your experience for the benefit of others. ALICE O.

Christian Endeavor Excursion to Boston.

For the above event the Chicago, Milwaukee & St. Paul Railway will sell excursion tickets at half fare, over any eastern line, on July 5 and 8. Tickets limited to 30 days. Going one route and returning over another route adds slightly to the cost of tickets and varies according to routes chosen. Information as to this matter may be obtained at the ticket office of the C. M. & St. P. Ry. Our 9:55 a. m. train makes connection at Chicago with all eastern trains. Reservations in sleepers secured in advance.

There is one medicine that will cure immediately. We refer to Dr. Witt's Colic and Cholera Cure for all summer complaints. No delay, no disappointment, no failure. C. D. Stevens.

National Encampment at Denver, Colorado.

Excursion tickets at half-fare, plus $2, for the round trip, will be sold to Denver, Colorado Springs, Manitou or Pueblo, Colorado, on July 4, 5 and 6, good for return up to and including July 15, and can, if desired, be extended to return, up to September 1, by depositing ticket with joint agent at either of above points. Apply at ticket office of the Chicago, Milwaukee & St. Paul Railway for tickets over any route, and necessary information.

The Point of the Pistol

Is an effectual persuader, and there are many persons so unmindul of the symptoms of oncoming disease that it would almost take that deadly argument to induce them to adopt precautionary measures. The best of these is a recourse to that fine botanic restorer, Hostetter's Stomach Bitters. It vanquishes malaria, rheumatism, kidney and bladder trouble, failing digestion, biliousness, and irregularity of the bowels, and completely fortifys the system againgt their further inroads. Its ingredients are drawn from nature's storehouse, consequently it is free from the objections attaching to many absolutely or semi-mineral remedies. For the delicate, infirm, convalescent and elderly it is peculiarly beneficial. It well merits continuous and systematic use. Take it at bed time to induce sleep, and between meals to stimulate appetite and digestion. The medical fraternity concur in indorsing it.

PRICES IN JANESVILLE MARKETS

Quotations On Grain and Produce as Re Reported For the Gazette.

Range of prices in the local market. Quotations corrected daily by Frank Gray:

FLOUR—90c @ $1.25 per sack
WHEAT—Fair to best quality 65@70c.
BUCKWHEAT FLOUR—25c& 30c per sack.
RYE—In good request at 62@65cc per 60 lbs
BARLEY—At 40@45c; according to quality.
BUCKWHEAT—55@60c, 55lb for seed
BEANS—At @$1.60 $1.85 per bu.
CORN—Shelled per 60 lb 46@c;48 ear, per 75 lbs., 46@48c,
OATS—White At 28c@29c;
GROUND FEED—$1.00 per 100 lbs.
MEAL—$1 per 100 lbs. Bolted $1.50.
BRAN—75c per 100 lbs. $15.00 per ton
MIDDLINGS—80 per 100, $16.00 per ton.
HAY—Timothy per ton,$8.00@9.00; other kinds $6 @ 8 00
STRAW—Per ton—$4.50@5.00.
CLOVER SEED—$4.80@5.30 per bushel.
TIMOTHY SEED—$2.00@$2.25.
POTATOES—40@50 per bushel
BUCKWHEAT FEED—$11.00 per ton.
WOOL—Salable at 7 @14c
BUTTER—Fair supply at 12@13c.
EGGS—Fresh at 9c doz.
HIDES—Green 4c@6c. Dry 7@8c.
PELTS—Range at 25c@75 each.
POULTRY—Turkeys 10@11c chickens 9@10c.
LIVE STOCK—Hogs $3.70 @ $4.10 per 100 lb. Cattle 3.00@$4.50

Low Rates to Boston.

The B. & O. R. R. Co. will sell round trip tickets from all points on its lines west of the Ohio River to Boston and return, for all trains July 5th and 9th, inclusive; valid for return passage until July 22, with privilege of an additional extension until July 31, if desired. Tickets will also be placed on sale at all prominent points in the North and Northwest. The rate from Chicago will be $22.00, and correspondingly low rates low rates from other points.

A double daily service of fast express trains is maintained from Chicago to all points in the East. Tourists will also bear in mind that all B. & O. trains between the East and West run via Washington. For full particulars write L. S. Allen, A. G. P., Agent, Chicago.

Don't Tobacco Spit or Smoke Your Life Away.

is the truthful, startling title of a book about No-To-Bac, the harmless, guaranteed tobacco habit cure that braces up nicotinized nerves, eliminates the nicotine poison, makes weak men gain strength, vigor and manhood. You run no physical or financial risk, as No-To-Bac is sold by E. B. Heimstreet, under a guarantee to cure or money refunded. Book free. Address Sterling Remedy, Co. New York or Chicago.

We recommend De Witt's Colic and Cholera cure because we believe it is a safe and reliable remedy. It's good effects are shown at once in cases of cholera morbus and similar complaints C. D.. Stevens.

Excursion to West Superior.

The Wisconsin State Medical society held July 19. For this occasion C. & N. W. R'y. Co. will sell tickets at reduced rates. For detailed information enquire of agent.

The most pleasant little pills for regulating the bowles, are De Witt's Little Early Risers. Cure sick headache and constipation. Small pill. Small dose. C. D Stevens.

Excursion to West Superior.

To the Wisconsin State Mecical Sciety held July 19. For this occasion the Chicago. Milwaukee & St. Paul Ry. Co. will sell tickets at reduced rates. For detailed information enquire of agent.

When occasion demands its use, try De Witt's Witch Hazel Salve. It is cooling to burns, stops pain instantly, cleanses, a perfect healer for scalds or skin eruptions. Always cures piles. C. D. Stevens.

If the Baby is Cutting Teeth,

Be sure and use that old and well tried remedy, Mrs. Winslow's Soothing Syrup for children teething. It sooths the child, softens the gums allays all pain, cures wind colic and is the best remedy for diarrohea. Twenty-five cents a bottle.

A Hung Jury.

A queer suit in the Circuit court now in session at Hodgenville, Ky., resulted in a hung jury. It was a suit over 1-200th part of an acre of land which was valued at $5 per acre. Felix Ash and William Devers were the participants in the suit. The cost has already amounted to over $500, while the land is valued at 2½ cents.

A GOOD profit for yourself is a certainty if you buy your shoes of Lloyd & Son's.

THERE is but one way in the world to be sure of having the best paint, and that is to use only a well-established brand of strictly pure white lead, pure linseed oil, and pure colors.* The following brands are standard, "Old Dutch" process, and are always absolutely

Strictly Pure White Lead

"Southern," "Red Seal," "Collier," "Shipman."

* If you want colored paint, tint any of the above strictly pure leads with National Lead Co.'s Pure White Lead Tinting Colors.

These colors are sold in one-pound cans, each can being sufficient to tint 25 pounds of Strictly Pure White Lead the desired shade; they are in no sense ready-mixed paints, but a combination of perfectly pure colors in the handiest form to tint Strictly Pure White Lead.

Send us a postal card and get our book on paints and color-card, free.

NATIONAL LEAD CO.
Chicago Branch,
State and Fifteenth Streets, Chicago.

The Cheapening of Newspapers.

In New York there is now a Sunday paper that gives a bundle of paper, run through a printing press, for a penny. It is too much for too little. A newspaper that is worth printing costs money and a newspaper that is worth reading is worth paying for. It cannot be said that the cheapening of newspapers has resulted in their improvement. It has made them larger in some cases because they have become mere advertising sheets. Nine cases out of ten the cheaper the paper the more clap-trap there is in it and the more sensational it is. Such a paper is issued to catch the roving, homeless masses on the street. The paper that goes into the so-called upper and middle classes is the paper that strives after the highest ideals and that meets with the best results both for itself and for its advertisers. The penny papers in some of the large cities are valued little higher than the advertising circulars which are distributed broadcast.—Iowa State Register.

Golden Eagles Lose a Lamb Feast.

On Saturday last two large golden eagles attacked a lamb on the old Plyler farm near Heathville and attempted to carry it off, says the North Pole Express. The mother of the lamb went to its assistance, when one of the eagles attacked her, while the other proceeded to do its best to carry off the lamb. It succeeded in getting a good hold with its talons, and had raised the lamb three or four feet off the ground, when a boy named Shaffer, about 14 years of age, ran up and struck it over the head with a club, knocking it senseless, while the other got scared and flew away. The stunned eagle was picked up and put in a box and in a short time it came around all right, none the worse for the blow it had received. It was brought to town on Monday and offered for sale at $10, but no one seemed to want to buy it, and it was taken back home by Mr. Shaffer. It measured seven feet six inches from tip to tip of its wings.

Going To Build ?

If so, do not fail to write us

... We sell Mantels (made from our own special designs) at all prices, and guarantee materials and workmanship to be absolutely the best.

... You need tile hearths and facings, grates, gas logs or andirons, fenders and spark guards. You also want tile floors in vestibules and bathrooms. Buy now for the new home or to brighten up the old one. Out of town visitors are cordially welcome to our handsome showrooms on Michigan Avenue.

... We will gladly furnish you special designs, suggestions, information and prices. Correspondence solicited.

CHICAGO INTERIOR DECORATING CO.
149-150 Michigan Avenue, Chicago.

PROFESSIONAL CARDS

Q. O. SUTHERLAND, M. D.
Office 73 W. Milwaukee St.
JANESVILLE - WISCONSIN.
HOURS—8 to 8:30 a. m., 1 to 3 and 6 30 to 8 p. m Sundays and Holidays 2 to 4 p. m.
Special attention given to Medical and Surgical Diseases of Women and Children.

John M. Whitehead. Samuel M. Smith
WHITEHEAD & SMITH,
Attorneys-at-Law
Room 3, Jackman Block, Janesville, Wis.
Mr. Smith will also represent the Northwestern Mutual Life Insurance Company.

Dr. Geo. H. McCausey,
SURGEON DENTIST.
Office in Tallman's Block, Opp. First Nat Bank, W. Milwaukee St.
Residence: 55 Dodge Street.
Janesville, - Wisconsin.

E. D. McGOWAN,
ATTORNEY AT LAW.
Rooms 17 & 18 Sutherland's Block
On the Bridge Janesville, Wis.

DR. JOE WHITING,
Physician & Surgeon.
Specialty of Surgery and Surgical Diseases.
Over Prentice & Evenson's Drug Store

COLLING & WRIGHT,
Contractors & Builders
JOBBING ATTENDED TO.
We make a Specialty of First-class work. No. 104 N. Main Street.
GEO. K. COLLING. JOHN P. WRIGHT

DR. J. P. THORNE,
SPECIALIST IN THE TREATMENT OF
Diseases of the Ear, Nose, Throat and Chest
Now permanently located at Janesville, Wis. Office 13 W. Milwaukee St. Opposite Postoffice HOURS—10 to 12 a. m., 1 to 5 and 7 to 8 p. m.

A. J. BAKER,
FIRE AND ACCIDENT INSURANCE
REAL ESTATE.
And Money to Loan
ROOM 5 SMITH'H BLOCK, Janesville, Wis,

MARY HOSKINS LANE, M. D.
Office 53 W. Milwaukee St.
HOURS—10 to 12 a. m., 2 to 4 p. m. Sundays 5 to 6.
Residence 209 North Bluff street.

DR. F. EVERETT,
Eye, Ear, Nose, Throat,
Madison, Wis., Office Pioneer-Vilas Blk.
HOURS—9 to 12 a. m., 2 to 5 p. m., 7 to 8 p. m. Sundays: 9:30 to 10:30 a. m., 12 to 1 p. m.
JANESVILLE, Wis., April 2, 16, 30, May 14, 28 Myers house, 3 to 9 p. m.

Another Notch Cut Into Our Stick of Low Prices . . .

The dawn of Monday morning opens to the people of this vicinity a sale of **summer clothing** never before equalled, either in price or quality of goods, we're making for ourselves a reputation as a low priced dealer and this sale is a sledge hammer blow toward establishing it.

Seersucker Coats and Vests
Were $1.00,
Now.. **50c**

Summer Flannel Coats and Vests, All Colors
Were $1 50, $3.50,
Now **75c, $2.50**

Blue Serge Coats and Vests
Were $5.00,
Now.. **$3.00**

Better Blue Serge Coats and Vests, were $6.00, now $4.00

Alapaca Coats and Vests in Great Variety of Colors and Sizes Form $1.00 to $3.00. White Summer Vests, Either Single or Double Breasted, 75c to $2 00, Formerly Sold at $1.00 to $3.00.

We Have Any Size in All These Goods : : :

FRANK H. BAACK.

A Buckboard Free with Every Child's Suit.

A Large line of Gentlemens Traveling Bags all Prices.

SPECIAL SALE

This Week

LOOK AT THE PRICES:

Ladies Tan Shoes, button or lace	$2.00
Misses Tan Shoes, button or lace	1.50
Children's Tan Shoes " "	75c, 1.00
Men's Tan Shoes from	1.75 to 4.00
Ladies $3 Button Shoe	1.75
Gent's $2.25 Lace or Congress	1.75
Gent's $1.75 Lace or Congress	1.25
Youth's shoes, lace	1.00
Ladies Oxfords, tan or black	1.00

We have an overstock of these goods and must sell them this week.

Come while the sizes are good.

LLOYD & SON,
57 W. Milwaukee St.

Money To Loan!
—ON—
City or Farm Property
in large or small amounts. I have for sale CITY AND FARM PROPERTY.
C. S. CLELAND, Phoebus Block.

Our Ability

to be of the greatest service to you depends to some extent on you conferring with us. Our line runs practically through the center of the state, and we desire to aid in improving the business of the community at the same time benefitting our road.

If those who read this will enquire how our train service is conducted they will be sure to make more use of our lines.

Our trains are run to accommodate the business, and for comfort and prompt service all around, are not excelled by any line. We want to build up our manufacturing interests, and with the abundance of Timber of all kinds, Pine, Hemlock, Oak, Birch, Maple, Basswood, etc. Tan-bark, together with Granite and Lime Stone Quarries, Clay beds for brick. and our unlimited supply of Iron Ore, with general proximity to markets. these facts should be of interest to all interest to all to locate manufactories.

Correspondence is solicted from who want to do business with us.

W. H. KILLEN, Industrial Com'n'r.
J. C. POND, Gen'l Pass. Agt
H. F. WHITCOMB, Gen'l Manager.
C. L. WELLINGTON Traffic Manager.
MILWAUKEE, WIS.

Sing a song of sixpence,
A bottle full of rye,
Four and twenty guests around,
It's excellent to try.
When the bottle's opened,
And they find the liquor pure,
Everybody cries at once,
"Elk Ridge" Rye, sure

ELK RIDGE Rye Whisky.

Its guaranteed absolutely pure and eleven years old. Its great popularity attests its rare merit. It is a rye for the invalid, the convalescent, connoisseur. This article is put up on honor and guaranteed:

N. B. ROBINSON & CO.
SOLE AGENTS.
JANESVILLE, WIS.

Chichester's English Diamond Brand.

PENNYROYAL PILLS

Original and Only Genuine.

SAFE, always reliable. LADIES ask Druggist for *Chichester's English Diamond Brand* in Red and *Gold* metallic boxes, sealed with blue ribbon. Take no other. *Refuse dangerous substitutions and imitations.* At Druggists, or send 4c. in stamps for particulars, testimonials and "Relief for Ladies," *in letter*, by return Mail. 10,000 Testimonials. *Name Paper.* Chichester Chemical Co., Madison Square, Philada., Pa.

Sold by all Local Druggists.

Chicago, June 20, 1895.

DRESS GOODS DEPT.

Clearing Inventory Sale

on TUESDAY and WEDNESDAY, JUNE 25 and 26

——WE WILL OFFER——

27 inch Fine Zephyrs, Fine Novelty Zephyrs, Printed Pongees, Printed Satines, Scotch Lawns, Printed Jaconas, Printed Organdies, Printed Dimitys, Printed Mulls, Cotton Challies, Wool Challies, French All Wool Challies, Swivel Silks and odd lots of other Dress Goods at prices

LOWER THAN EVER BEFORE SOLD.

TERMS: 30 Days Less 1 Per Cent.
" 10 " " 2 "

MARSHALL FIELD & CO.
(WHOLESALE.)

The foregoing is a copy of a circular letter, which explains itself, and as we always improve every opportunity which will benefit our customers, we were right in the sale at the start Tuesday morning, and were fortunate in securing some especially attractive wash goods in many instances at less than half value.

They are on sale today with these prices:

Printed Cotton Challies—
Printed Scotch Lawns— Regular 5c **Special 3c**

Toile DuNord Ginghams—
Printed Organdies—
Printed Jaconas—
Printed Pongees— Regular 12½c **Special 7½c**

30 inch Irish Lawns—
Silk Stripe Challies—
Printed Dimities—
Novelty Organdies—
French Ginghams—
Printed Satines— Regular 15c **Special 10c**

Bellegrave Organdie—
(black grounds with lace stripe)
Cordele Marquise—
Plisse D'Alsace (crinkle)—
Jaconet Plisse—
Genuine French Satine— Reg 25 **Special 12½c**

Swiss Novelties—
Swivel Silks—
Silk Stripe Ginghams—
All Wool Challie— Reg. 50c **Special 25c**

Don't Miss This Great Sale of Wash Goods.

ARCHIE REID & CO.

BORT, BAILEY & CO.

Fans! Fans! Fans! Fans!

1000 New and beautiful Fans.

Every lady wants a Fan. With very little money you can get it. We are to-day showing a great line of Fans.

White fans in many styles. Satin fans with beautifully carved sticks. Gauze fans with the New Dresden sticks. Hand painted fans, tasty and artistic. Feather fans, the dainty French designs.

We will show you fans from Japan, China, France, Germany, Austria and fans from the South Sea Islands. We will show you Yankee fans.

You can pay 5c or $4 and all prices between.

We believe that with this great line and at the low prices we have put upon them that we can please you on Fans.

Then you may want a PARASOL. We have over 300 new ones. There are some of the most beautiful white parasols you ever saw. In this line are a number of the tight rolling coaching parasols, the nobbiest thing out.

You will find more handsome Fans and Parasols today in our store than you ever saw together before in this city.

BORT, BAILEY & COMPANY.

New Belts, New Belt Pins, New Buckles, New Waists Sets, New Purses, New Pocketbooks, New Silk Mitts.

Summer Goods Must Go.

In order to make room for fall stock, we must close out our summer goods and will do so at cost to us. Read the Articles and Prices we Quote.

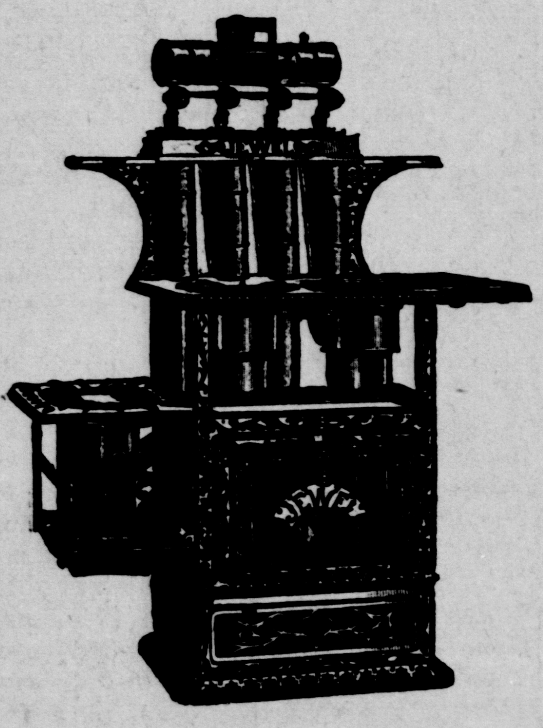

New Process

Gasoline Stove

Formerly $22——

NOW

$18.00

Alaska Refrigerator.

Formerly $17——

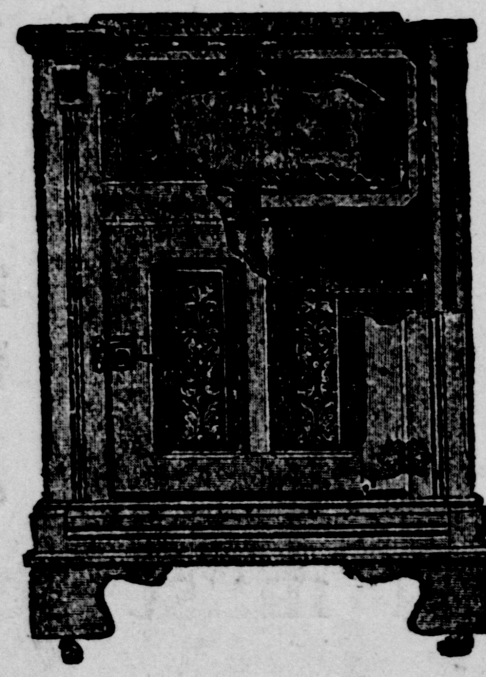

Now

$14.00

All other sizes in Proportion.

Lawn Mowers $2.10.

Warranted First Class.

A. H. SHELDON & COMPANY,

LAPPIN'S BLOCK.

Get our prices on Binding Twine before buying.

On and On to Still Further Victories : :

NEW METHODS AND NEW MERCHANDISE ARE A TEAM THAT CAN'T BE BEATEN IN THE RACE FOR BUSINESS.

Our June Wind-Up Sale

Will overshadow all previous efforts. You know our promises are 100 cents on the dollrr and our goods just the same.

OUR WINNING SALE : : : :

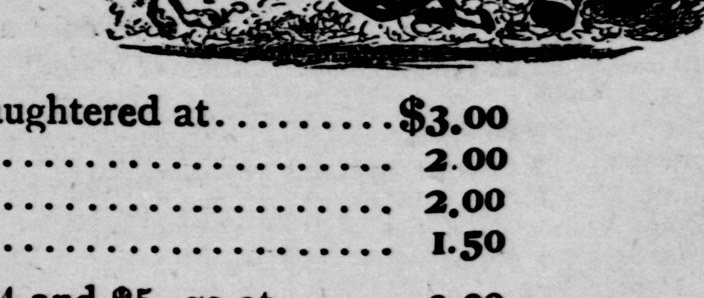

North's men's fine shoes, $6 and $7 kind, go now at $3.50
North's men's $4 00 and $5.00 kind go in at..... 3.00
North's fine Russia calf shoe sold at $5.00 and $6.00, slaughtered at.........$3.00
North's tan shoes, $3 00 kind, go now at.......... 2.00
Men's $3.00 shoes go now at.......... 2.00
Men's $2.00 shoes go in at.......... 1.50

Women's fine shoes sold by North $4 and $5, go at...... 3.00
Ladies' small sizes $4, $3 and $2.50 shoes go at.......... 98c
Ladies' comfort congress gaiters. 75c kind, at.......... 50c
Ladies' serge slippers, 50c style, go at.......... 25c

Largest and most complete line of Oxfords and warm weather Shoes in the city.

BROWN BROS. & LINCOLN